LEMON GROVE REVIEW

California's Fastest Growing Com munity . . . 'Best Climate On Earth'

VOL. 13; No. 45 | Lemon Grove, California | Thursday, June 8, 1961 | THREE SECTIONS — 18 Pages | 10¢ PER COPY

To Be A City Or Not To Be? Spring Valley Incorporation Fight Looms

Anti-Incorporation Group Organized; Plans Meeting

Opposition against incorporation has been formed by a group of Spring Valley and Casa de Oro homeowners, it was announced this week.

The group, with James Ethetton as chairman, said they would provide the public with realistic cost figures for operation of a city government and services.

The group agreed to be known as Taxpayers Against Incorporation and elected the following officers:

James Ethetton, 2765 Highland Blvd., chairman; Virgil Steffan, 4058 Rogers Rd., vice chairman; Fred LeBouef, 3236 South Barcelona St., treasurer; Mrs. Lloyd A. Brown, 10176 Madrid Way, secretary, and Mrs. Jerome A. Bury, 2760 Highland Blvd., publicity chairman.

J. W. Rowin of 9285 Lamar St., stated that he was especially interested in the cost figures for road improvements in Spring Valley. Ethetton said that the County Road Department estimated an average of $699 per mile in Lemon Grove and $577 per mile in Casa de Oro for the maintenance of existing roads. He said this estimate was based on current cost figures.

Many people believe that by incorporating they will be relieved of paying county taxes, while in truth the present county taxes will continue and the cost of operating a city will be added, Mrs. Ralph McJunkins, among others, pointed out.

Plans are being made for a mass meeting at an early date, according to Chairman Ethetton. It will be to inform the public of what costs could be incurred if the area incorporates.

Heart Attack Kills L.G. Builder

Graveside services were held Wednesday for Richard P. Foran, 65, of 3010 Olive St., Lemon Grove, who died of a heart attack Sunday. He had not been ill.

Mr. Foran was a building contractor during the 20 years he lived in Lemon Grove until a few years ago when he went into semi-retirement. He developed subdivisions and built many homes in San Diego county. He developed 16 acres in Lemon Grove between Buena Vista and Main, on a part of which his home was built.

He was a member of St. John of the Cross Church in Lemon Grove.

He is survived by a daughter, Mrs. Phyllis Huntley and a son, Richard P. Jr.

Green Spot' Hearing Reset

The public hearing on the Lemon Grove "Green Spot" park is scheduled for Friday at 11:30 a.m. at the planning commission's chambers, San Diego County Civic Center, according to Dr. Dennis McLaughlin, president of the Lemon Grove Coordinating Council.

The hearing was reset last week after overcrowded conditions at the meeting made it impossible for all persons to be heard.

The commission approved park zoning for the property which is at Washington and Alton streets. Several neighbors who live adjacent the proposed park attended the hearing to be assured the facility would not create "undue" noise.

PLAZA GAINS — The Lemon Grove plaza was assured of its upkeep longer because of contribution of the Lemon Grove Soroptimist Club.
Mildred Huebasch, left, plaza upkeep chairman for the L.G. Business Women's League, is pictured accepting a pledge of $50 from Barbara Howell, immediate past-president of the Soroptimists. "We feel that it is the responsibility of a service club to take part in any project designed to make a community more desireable and more liveable," she said. The Business Women's League has tended the plaza (which is on railroad proprty) for nearly fifteen years. Staff photo

3 Thefts Occur June 6

BULLETIN—The sheriff's department has reported that three robberies occurred in this area on Tuesday, June 6. More than $100 is missing as a result of them.

The Flying Heart Douglas Service Station at 2835 Sweetwater Rd. reported the theft about 5:30 a.m. of $58.

A half hour earlier at 5 a.m. Albert Feil of 2666 Buena Vista, Lemon Grove, reported that someone had gotten into his locked car and stolen $8.

At 4:10 p.m. on June 6 there was a $40 theft from Bob's Union Station at 8465 Broadway in Lemon Grove.

Police were investigating the robberies.

Water Works Slander Suit Dismissed

A slander suit against R. W. Chapman, director of the La Presa County Water District was dismissed by Superior Court Judge W. A. Glenn when plaintiffs failed to deposit the required fee of approximately $500.

The suit is a result of a statement alleged to have been made by Chapman during the March election of the water district.

Suit was filed by John D. Kirby, a private detective, who claimed Chapman made derogatory statements about him at an election meeting.

The suit was filed March 14 at the height of the campaign.

Chapman was sponsoring Fred Hansen's slate of officers. Kirby was seeking evidence tending to show Chapman did not reside in the district, presumably to be used by a group on a slate headed by Joe Eaton Jr. The Hansen slate was voted into office.

Charges Rights Lost In Split-Lot Hassle

SAN DIEGO (CNS) — Charges that the people of the county have been deprived their right of "initiative and referendum," made by those opposed to the county's "split lot" ordinance, were denied Tuesday in a county counsel report given to the County Board of Supervisors.

Bertram McLees Jr., assistant county counsel, reported to the Board that the statements of Loyd T. Veen, secretary of the Citizens Assn. for Better Government, that rights have been taken from the people are without foundation.

Veen, who lives in Escondido recently wrote to Supervisors asking them to support legislation which will "return this heretofore inalienable right of initiative and referendum to the people."

McLees told Supervisors that "what Mr. Veen is seeking is not a return of the right of initative and referendum to the people since, as the county points out, it has never been taken from them, but rather a change in the policy of the State Legislature over matters of state-wide concern."

Grapefruit Thrown At Beauty Shop

The Prim Beauty Salon's co-owner, Mrs. Elizabeth Baker, has reported to the sheriff's department that between May 29 and May 31 someone lobbed a grapefruit through a two-foot window in her shop. She said she will prosecute.

Huge Debt Seen If State OKs Appropriations

The state could find itself more than $220 million in debt if the legislature enacts all the special appropriation bills before it for consideration.

Assemblyman Sheridan N. Hegland who represents Lemon Grove and Spring Valley warned this would mean "new or additional taxes."

The economy - minded lawmaker said more than 140 measures, now awaiting passage of the $2.6 billion state budget would make appropriations for specific purposes. Another 45 bills are thought to contain "implied" appropriations of unknown amounts.

Hegland predicted that state revenues this year are now expected to fall $9.6 million below the figure used when the state budget was submitted to the legislature in January. On the other hand, he said, next year's revenues are now estimated to top the January forecast by $10.8 million.

"The net effect of these two offsetting totals will be to throw the budget now being reviewed by our committees at least $1 million out of kilter," Hegland said.

He called upon taxpayers to "write your legislators opposing these huge special appropriation bills."

Hegland pointed out that the state cannot attract new industry if new or additional taxes are invoked.

"We have too long operated our public fiscal program on the bland assurance that all problems can be solved by raising taxes," he declared. "The public must turn from the never-ending spiral of tax increases and consider seriously the need for economies in government."

In calling for "a voice of expression from the people," the legislator said he wanted to hear "from those who want to hold-the-line on state expenditures," instead of the steady stream of those who want to "spend more and more for additional state services."

J. Winterhouse Reelected Head Of SD Teachers

Lemon Grove teachers continue to play leadership roles in education as four members of the staff assume offices in the San Diego County Teachers Assn. for 1961-62. John Winterhouse has been elected president of the 4,000-member organization for a second term, according to balloting results announced by Richard Perkins, election committee chairman of La Mesa.

Other Lemon Grove people elected include Rick Stammerjohn, treasurer; Jim Gilliam, Foothills area director; and Jack A. Lemmer, county representative to the CTA-SS Department of Classroom Teachers board of directors in Los Angeles.

The officers will be installed Saturday evening, June 10, at a special dinner at Kings Inn, Hotel Circle. John Orcutt, CTA-SS branch office coordinator is installing officer.

Others from the county elected to office in SDCTA for next year include Les Six, Chula Vista; Mrs. Sharon Bowman, Escondido; Peter Chaco, Vista; Henry Heydt, Campo; Mrs. Joy Norfleet, Escondido; Robert Mitchell, Oceanside; Harry Wootters, Sweetwater, and Carl Croxton, Vista.

Market Sets Reopen Date

Mac's Monterey Market, 1827 Englewood Dr., Monterey Heights, which was extensively damaged by fire May 27, will be back in operation about July 1, M. H. Lewallen said.

Lewallen said he moved his market temporarily to 1811 Englewood while the other building is being repaired.

S.V. Incorporation Boundaries Approved

SAN DIEGO (CNS) — The boundaries of the Spring Valley area for which incorporation as a city is proposed were tentatively approved Tuesday by the County Boundary Commission and proponents may legally circulate petitions.

The approval was subject to a number of corrections. Two corrections involved places where the boundaries crossed over into the City of San Diego, two more covered where pieces of property were divided and the rest were of a technical nature.

Chet Smith, who appeared at the boundary commission session as the representative of proponents of incorporation, said he thought the changes would be acceptable.

At the Supervisors' session later, Helen Kleckner, clerk to the board, reported that the assessor's office had found the petition announcing "an intention to circulate petitions for incorporation" had the required signatures.

Supervisors then accepted the intention to circulate petition, thus giving proponents of incorporation a clear field for 90 days. The state law says no petitions to annex the area to another area may be circulated for this 90-day period.

In the next step toward incorporation, those in favor must obtain the signatures of the owners of 25 per cent of the assessed valuation of land. They must represent 25 per cent of the number of owners and 25 per cent of the assessed valuation.

Upon attaining this, Supervisors will call a hearing to set boundaries and determine if more than half the owners are against the proposed incorporation. If they are, as represented by protest petitions, proceedings must then be called off.

The proposed city limits cover about half the La Mesa-Spring Valley School District. It contains 4,590 acres. No name for the proposed city was given in the intention to circulate petitions.

.G C. of C. Dark Fiscal Picture

The financial picture for the Lemon Grove chamber of commerce appeared dark as Treasurer Sam Pernicano ticked off the assets and liabilities at the director's monthly meeting on Monday.

He said the bank account will read "minus $300" unless some of the projects underway are successful. One, a barbecue dinner scheduled for June 17 at the junior high school cafetorium, can overcome the deficit if the public supports it, he said.

Director George Scott committed the support of merchants in College Grove to the dinner.

Chamber President Charles Hesser named Jim Spears as chairman of the year-around work projects.

The DIMMER VIEW

by MAX GOODWIN

Shoppers get mighty nervous when they're overcharged but there has been no public reaction to the new, higher ambulance rates the City of San Diego says must be charged to hapless victims of misfortune.

The City imposed an ordinance recently against ambulance-users by which a minimum of $22 is charged for a stretcher pick-up and $1 a mile for travel; a $15 standby charge for 15 minutes and $5 for oxygen. There are some other minimums, too, and if less-than-the minimum is charged, the violator of the ordinance is subject to prosecution as a lawbreaker.

Does this affect us? It certainly does. A survey of areas ambulance firms indicates the in-county charges are pegged to the City of San Diego minimums. Alfred Curtis, manager of the Grossmont ambulance service and president of the La Mesa ambulance service, said "we've got to charge the same as San Diego because of the insurance companies. Insurance adjusters squawk when ambulance service rates vary in the same area, so we charge the same in the county as we do in the city."

He said that San Diego city rates were among the lowest in the state, however, Long Beach being an exception. He also pointed out that 45 ambulance firms have failed during the past year because of rates being too low.

In Spring Valley the fire district operates an ambulance which taxpayers may use for "genuine emergencies". Leland Whitted, chairman of the board of fire commissioners said the service was popular and proper. "We will supply another ambulance when the district's growth indicates the need."

The Lemon Grove fire district is not considering such an operation. "It would add at least six cents on the tax bill," says V. J. Dorman, counsel for the district.

Meanwhile, private ambulance use rate is pegged at a good, high minimum so that everyone may profit. . .except the unfortunate user of the service who has to pay the bill. Yet, those in the ambulance industry say that the user profits most, because he is assured of efficient service when he needs it.

* * *

There are two Bills in the Sacramento works that would change the way of life for the San Diego County Marshal's office. One Bill attempts to merge the marshal's office with the sheriff's office. This would simply be adding 90 persons to the sheriff's force.

The other Bill would expand the marshal's office into a county-wide activity releasing the marshal's men from Judicial District boundary restraint. Under this Bill 15 to 25 sheriff's men now used for serving civil papers could return to the job of protection of person and property; a job for which they were originally hired.

The county board of supervisors asked the Legislature to allow the people of the county to vote for the sheriff-marshal consolidation. State Senator Hugo Fisher demands that the county-wide marshal plan be adopted, after which the supervisors-sponsored referendum would be considered.

There's some politics wrapped up in this confusing mess of activity. The truth of the matter is that the people have

(Continued on Page 3)

WINNER — Max Goodwin, publisher of this newspaper, holds trophies won in the 11th annual Press Awards Contest sponsored by the California Newspaper Publishers Association's San Diego unit.
The newspaper was awarded the top award in the Youth Service Award category and second place in the Best News Story Competition. Staff photo.

Local Newspaper Wins Two Press Awards

The Lemon Grove Review took one first-place award and second place award Friday night at the 11th Annual Press Awards banquet at the Mission Valley Inn.

The announcements featured an annual banquet sponsored by the San Diego County unit of the California Newspaper Publishers Association in conjunction with the San Diego Chamber of Commerce. The winners of first-place trophies are:

The Lemon Grove Review for Outstanding Youth Service.

The Imperial Beach Star for the Best News Story.

The El Cajon Valley News for Community Service.

The Oceanside Daily Blade Tribune for the Best Editorial.

The San Dieguito Citizen for Outstanding Contribution to Education.

The Escondido Times-Advocate for Promotion of an Athletic Program.

GETS 2ND PLACE, TOO

The Lemon Grove Review took second place in the Best News Story category.

More than 100 San Diego County newspaper publishers and employes and their wives attended the annual event.

By taking the lead and sponsoring a custom car show which is now planned as an annual event, the Lemon Grove Review won the San Diego Public Relations Club's award for Youth Service. The presentation of the plaque was made by Danny Hale, president of the club.

The one-day event attracted more than 2,000 visitors who viewed 43 cars on display.

Peter Couey announced winners of the Best News Story and Community Service awards for the Barnes Chase Co., sponsors of the annual competition.

The Imperial Beach Star won the top news story trophy for its story August 4, 1960, dealing with a community tragedy, the death of eight-year-old Jerry Eugene Farson, whose body was found in a slough near the mouth of the Tia Juana River at 1 p.m., August 4.

General Manager John Gilmore of the Bay Cities Publishing Co., received the award for the Imperial Beach newspaper.

AROUSES COMMUNITY

Second place in the Best News Story category went to The Lemon Grove Review, published and edited by Max Goodwin, who succeeded in arousing his community by reporting the public statements of a minor San Diego official who attached a study by a Los Angeles firm regarding local rule government. The news story expose is believed to have discouraged outside interference with Lemon Grove's government study.

Editor-publisher Simon Casady of the El Cajon Valley News received the Community Service award for a "combination of news, examples in feature stories and editorials in campaigning for an ordinance regulating the manner in which land is divided into subdivisions," the judges announced.

The judges also found that while the ordinance did meet opposition in other areas. The News cited good reasons why it should be adopted. The campaign ended in success last December by adoption of an ordinance regulating division of land into more than five parcels.

(Continued on Page 3)

PRESIDENT — Lemon Grove Rotary Club retiring president Arvid Johnson smilingly turns over the gavel or his office to equally smiling Wayne V. Hoy.
Hoy, a Lemon Grove attorney, took office the first meeting in June but the formal ceremony isn't until June 11 at a dinner to be held at the Mission Valley Country Club. Johnson, assistant to the president at State College, instituted a Rotary program of welcoming new citizens to the San Diego area during his regime. Membership reached a record high with 44 members in regular atetndance, an increase of five.
The club meets each Monday noon at El Morocco.
Staff photo

Pitchers Showing Steady Improvement

Playing 'Tightening Up' In Cajon De Oro League

by TOMMY THOMAS

It's beginning to be apparent that the baseball playing of the Little Leagues is tightening up and that pitchers probably are getting some extra instruction from coaches. This was indicated in the Majors, the Minors and in one game of the Cap teams of Cajon de Oro Little League last week.

Here is the week's scores in the Majors:

May 31. Colts 12, Bears 10, with Tim Newlin the winning pitcher and the only man to get a home run.

June 1. Elks 11, Lions 6, with Charles Turner winning on the mound.

June 2. Tigers 9, Cougars 8. Arvin Bhalla was the winning pitcher but both teams turned in some spectacular plays; Steve Brotton of the Tigers slammed out a homer, and the Cougars were credited with a nice double play—Robert Sterman to Mike Leinen.

June 3. Elks 15, Bears 4, with Tom Arnold winning pitcher, who also slammed out a home run. There was one other homer, made by Ross Dell, also of the Elks. Paul Seeley of the Bears made a nice unassisted double play.

MINORS

May 31. Cardinals 23, Robins 11, with Charles Grimm the winning pitcher. There was one spectacular play which many fans say you seldom are even in a professional game; a triple play. There were two men on base for the Cards. The third man up drove out a low one to Robin's short stop Carl Wasnak. He snagged it, caught the runner off second and threw to first, catching that runner off base. Carl is just 10 years old.

June 1. Larks 15, Hawks 12, with David Shelton the winning pitcher.

EAGLES BEAT CARDINALS

June 2. Eagles 12, Cardinals 0. Bill Thomson, who has been doing okay this season, was the winning pitcher.

June 3. In the first game of a double-header, it was Hawks 21, Robins 3. Reed Keller was the winning pitcher.

The second game was "murder" and had to be called in the fourth because of the unbalanced game and the time element. The score when called was Larks 35, Orioles 6, with Bob Westcott as winning pitcher.

CAPS

June 1. Mustangs 21, Sabres 3, with Nathan Meckel the winning pitcher.

June 3. Darts 14, Sabres 13, and Ron Hamilton was the winner on the mound.

Minors Continue Barrage Of Hits

Valley De Oro Trend Is For Tighter Games

The games in the Majors of the Valley de Oro Little League this past week showed that the players were tightening up quite a bit, but the bats of the Minors continued to slam out run after run. However, playing in the Cap teams was also a bit on the tight side, with pitchers of all teams doing an outstanding job, and one nice double play turned in.

Here are the scores in the Majors.

May 31. Polar Foods 8, Woods Lathing Service 3, with Ken Breedlove the winning pitcher. There was a nice unassisted double play made by Gary Ward, 3rd baseman for the Woods team.

June 1. This was (in the opinion of many fans) the outstanding game of the week; Pik Pak Pickles 2, Jim's Richfield and R and L Auto Parts 1. Winning pitcher was Tim McCarthy, taking the game away from his opponent Jim Crawford. There were very few hits in the game.

June 2. Summers Sporting Goods 6, Golden Bowl 3, with Wayne Kelley the winning pitcher. Tom Matters of Golden Bowl collected the only homer of the game.

GADDIS WINNING PITCHER

June 3. In the first game of a triple-header, it was Polar Foods 12, Golden Bowl 10, with Ken Gaddis winning on the mound. In this game, Tom Matters of Golden Bowl knocked out two homers.

In the second game, it was Summers Sporting Goods 8, Jim's Richfield and L and R Auto Parts 4. Brent Finney was the winning pitcher.

In the third game, Pik Pak Pickles won over the Woods Lathers by a score of 6 to 5. In this close game, George Golden was winning pitcher. Larry Glenn of the Pik Pakers made an outstanding catch.

MINORS

May 31. Spring Valley Lumber 7, Sanitary Septic 2, with Ron Schaefer the winner on the mound. There was a nice three-way double play turned in by the Spring Valley Lumber team; Gary Wallen to David Akers to Randy Miller.

TWO DOUBLEPLAYS MADE

June 1. Casa Drug 10, Jamacha Sand 6. John Lee was the winning pitcher. Carroll Cote, playing 2nd base for the Casa Drug team, made a nice unassisted double play. Duane Camp, playing on the Jamacha Sand team, dittoed.

June 2. Expo Stucco 15, La Mesa Engineers 2, with Jim Hallmark the winning pitcher. Hallmark was credited with 11 strikeouts.

June 3. In the first game of the triple-header, it was Sanitary Septic 19, La Mesa Engineers 2, with Steve Nelson the winning pitcher.

In the second game, the Jamacha Sand team beat out the Expo Stuccos by a score of 13 to 6. Paul Loop was winning pitcher.

In the second game, it was Summers Sporting Goods 8, Jim's Richfield and L and R Auto Parts 4. Brent Finney was the winning pitcher.

In the third game, Pik Pak Pickles won over the Woods Lathers by a score of 6 to 5. In this close game, George Golden was winning pitcher. Larry Glenn of the Pik Pakers made an outstanding catch.

MINORS

May 31. Spring Valley Lumber 7, Sanitary Septic 2, with Ron Schaefer the winner on the mound. There was a nice three-way double play turned in by the Spring Valley Lumber team; Gary Wallen to David Akers to Randy Miller.

TWO DOUBLEPLAYS MADE

June 1. Casa Drug 10, Jamacha Sand 6. John Lee was the winning pitcher. Carroll Cote, playing 2nd base for the Casa Drug team, made a nice unassisted double play. Duane Camp, playing on the Jamacha Sand team, dittoed.

June 2. Expo Stucco 15, La Mesa Engineers 2, with Jim Hallmark the winning pitcher. Hallmark was credited with 11 strikeouts.

June 3. In the first game of the triple-header, it was Sanitary Septic 19, La Mesa Engineers 2, with Steve Nelson the winning pitcher.

In the second game, the Jamacha Sand team beat out the Expo Stuccos by a score of 13 to 6. Paul Loop was winning pitcher.

Miguel Players Chosen

Two Mt. Miguel football players have been selected for the 1961 All San Diego County High School all-star team which will clash with the All-Los Angeles team in Aztec Bowl on Wednesday night, Aug. 30, in the 13th annual Southern California College Prep charity football game.

Duane Freeman has been chosen all-star end and Ross Torge, all-star half-back, the Breitbard Athletic Foundation sponsoring organization of the game, has announced.

The all-star team also includes Dennis Michalenko of Helix High, tackle, and Randy Schwartz of the same school, center.

Little League Week Named By President

President John F. Kennedy has proclaimed June 11-17 as National Little League Week, and special ceremonies will be held on Wednesday, June 14, at all Lemon Grove little league fields in recognition of little league foundation day.

At 5:15 p.m. that day a boy from each team in the little league will compete in races prior to the games scheduled on that day. Prizes are to be awarded winners in each division.

In the third game the Spring Valley Lumber team, with a standing of 10 games played, with 10 wins, won by a score of 17 to 10, over the Casa Drug team. Randy Miller was winning pitcher.

CAPS

All game were played June 3. Blacks 4, Reds 1, with Cleveland Wallace the winning pitcher; Blues 14, Greens 3, Cliff Schrank the winning pitcher, Wayne Macy, 2nd baseman for the Blues made an unassisted double play; Golds 5, Maroons 4, Wayne Valdez the winner on the mound.

News in Sports AND RECREATION

Bailey Gets Third HR; 18-17 Game Protested

Highlight of the week in the Spring Valley Little League was Bob Bailey's grand slam home run, his third of the season. He plays with Noble's Market team.

A rundown on the week's games:

May 30. A game which ended up 18-17 in favor of the Aros over the Planets was protested and will be replayed. The Merchants got their first win of the season when they beat Watson's Richfield 14-7. Winning pitcher was Ray Gill. Both teams scored eight hits. Winning pitcher Jimmy Templeton struck out 10 men and the Spacers beat the Cosmics 13-5.

May 31. Winning pitcher Phil Knight brought Noble's Market to an 18-9 victory over De Falco's.

June 1. Meteors beat Solars 7-4. Winning pitcher was Phil Knight brought Noble's Market to an 18-9 victory over De Falco's.

June 1. Meteors beat Solars 7-4. Winning pitcher was Frank Doughty who pitched the entire game.

FIELDING GOOD

June 2. Good all-around fielding made the game between Watson's Richfield and Spring Valley Estates an exciting one. Richfield got the game, 6-3. Winning pitcher was Tom Ferris.

Seats at Westgate Park are being painted to prevent rust. Those at each end of the park already are done and when the team goes away again, others will be finished.

Ferry Brothers beat Noble's Market 6-3, getting four runs in the top of the sixth to win. Richard Aylward was winning pitcher.

The Planets beat Solars 8-7. Winning pitcher was Mike Garrison. Both teams had four hits.

Yellowtail Derby Enters 9th Week; 32-Pounder Wins

Yellowtail fishermen from Phoenix, Fontana, Riverside and El Cajon, as well as San Diego, shared in the top five awards in the ninth week of the 15th annual San Diego Yellowtail Derby. The nationally-famous fishing competition will run for 23 consecutive weeks. It is being sponsored by the San Diego Junior Chamber of Commerce, with Andy Grayner, heading the Derby committee.

First prize winner of a portable television set is A. T. Stevens, 17947 Valencia, Fontana, Calif., who took his 32-lb. 2-oz. yellow aboard the New Mascot.

Ben M. Daves, 326 Juniper, San Diego, fishing from the La Jollan, ranked second with a 31-lb. 10-oz. yellowtail. Daves will receive a Langley Dyna-Matic reel, rod, Maxima fishing line and Cornell auto tire.

S.V. SCOUTS HONORED AT TECATE

Boy Scouts of Troop 357, Spring Valley, recently were guests of Tecate Mayor Oscar Bailon Chacon and other city officials.

Also attending the barbecue dinner in the scouts' honor were officials of the troop and the officials' wives.

Sell it with a classfiied ad.

UPHOLSTERING
CARPETING DRAPERY
Very Reasonable Rates Bankamericard
Free Pickup and Delivery and Home Estimates
ALL AMERICAN UPHOLSTERY
Established Since 1954
7345 Broadway, Lemon Grove Phone HO 3-8861
1040 Highland, National City Phone GR 4-3321

RAY'S DURACLEAN SERVICE
7070 Broadway, L.G.
Rugs and upholstery cleaned in the home by hand. No harsh scrubbing and no shrinking. Ready for use the same day.
For Free Estimates . . .
Call HO 3-4775

Hunter's Nursery
3110 SWEETWATER
Nearly 4 Acres of Nursery Stock and You're Always Welcome to Visit
HO 6-3983 Closed Sundays
Wide Selection of Large Specimen Trees

ELECTRICAL TUNE-A-THON
Test and adjust distributor points, test and adjust timing, clean and adjust spark plugs, test cylinder head compression, clean and inspect battery cables, test battery. Inspect and adjust fan belt, inspect and adjust generator belt. Inspect cooling system hoses, test generator, test voltage regulator, test starter.
$10.95 8 cyl. Plus Parts
$8.95 6 cyl. Plus Parts
★ Complete Modern Service Shop ★
★ 'A-1' Used Cars & Trucks ★
HO 9-6141
USE YOUR BANKAMERICARD
Spears FORD
7220 Broadway (at Massachusetts) Lemon Grove

Complete GARDEN Center
SEEDS SUPPLIES TOOLS
STEER MANURE
Weed Free..... 2 BAGS 99¢
Special Offer
ORTHO ROSE DUST
Buy 1 lb. pkg. reg. price $1.49 and get full 10 oz. Squeeze Duster Applicator FREE
SOFTENER SALT
50 lb. bag ..... 67¢
LAWN MOWERS
TORO Power Mowers Sales & Service
New Hampshire BABY CHICKS..... 20¢
Dr. Ross — 6½ oz. CAT FOOD.... 4 Cans 47¢
FREE DELIVERY Thursday—La Mesa and Casa de Oro; Friday—Spring Valley; Tuesday—Lemon Grove and Encanto
MASON'S FEED & GARDEN CENTER
Since 1932 PHONE HO 6-5128
Open 8 a.m.-5:30 p.m.
8280 BROADWAY
We Give S&H Green Stamps

PLANNING HOME IMPROVEMENTS? As "financial partner" to Southern California families, we've provided thousands with low-cost Home Improvement Loans. Come in soon to your nearby Security Bank branch. We'll be glad to help in any way we can.
FREE BOOKLET
Ask for your copy of the helpful new Family Money Management booklet:
"PLAN HOME IMPROVEMENTS WITH AN EYE TO THE FUTURE"
SECURITY FIRST NATIONAL BANK
MEMBER FEDERAL DEPOSIT INSURANCE CORPORATION / MEMBER FEDERAL RESERVE SYSTEM
125 The Concourse, College Grove Center, San Diego

FLYING A SERVICE
See us for all your auto needs...
• BRAKES
• LUBE
• TIRES & TUBES
• BATTERIES
• TUNE UP
• ELECTRICAL SERVICES
The Most Efficient Service in Lemon Grove
BILLS SELF SERV, INC.
HO 6-1491
Broadway at Massachusetts

Add living space anyplace with FILON®
guaranteed fiberglass panels
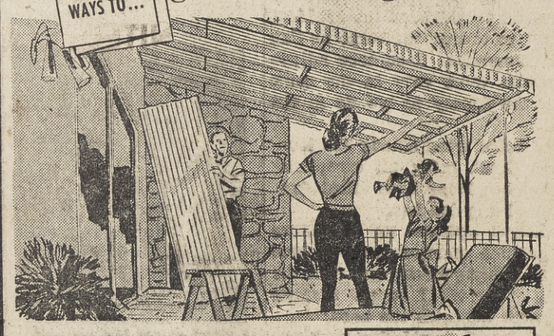

You can add beauty inside or outside your home with easy to handle FILON and ordinary tools... build patios, carports, awnings, fences, shoji screens and doors, room dividers. *Supersmooth* FILON lasts longer. Greater strength...only FILON is reinforced by Nylon and new Super-Fi Fiberglas. FREE FILON BOOKLET shows 20 exciting decorator colors; various corrugations, also flat or shiplap, easy installation.
Guaranteed by Good Housekeeping
FREE BOOKLET "How to build with FILON." Stop in at your neighborhood dealer, or call or write today to...
FILON Regional Distributor
JOHN DOE DISTRIBUTING CO.
1234 Main St., Your City
NEW FROM FILON
ROLOLITE®
THE TRANSLUCENT CORRUGATED FIBERGLASS PANEL IN ROLLS
NEW ECONOMY FOR
• Awnings
• Patios
• Carports
• Fences
Colorful and Easy To Install
See Rololite, Today!
Fiberglass Engineering & Supply
5202 Lovelock St., San Diego 10

Motorcyclist Injured; Goes Out Of Control

Hugo Manriquez, 28, of 919 Conception St., South Spring Valley, was slightly injured June 2 when the motorcycle he was driving went into a spin on Sweetwater road, south of Mt. Miguel High School, and threw him to the pavement.

Taken to Grossmont hospital in the Spring Valley fire department ambulance, Manriquez's injuries were determined as bruises and a bump on the head. He was later released and he returned to work Monday. Manriquez was cited by the California highway patrol for failure to slow down in an existing traffic condition.

Other ambulance runs by the Spring Valley fire department were:

May 29. An in-station first aid given to an employe of the new De Falco market for a severely cut finger.

May 30. Melvina Patton, 69, of 10087 Casa de Oro Blvd. was taken to Navy hospital for treatment.

June 3. Ambulance run to the home of George Cox, 58, of 9140 Kenwood Dr. Cox was pronounced dead on arrival.

June 5. Wanda Dick, 28, of 3221 Bancroft Dr. Space 48, was taken to Navy hospital for maternal purposes.

No fires were reported during the week.

Newspaper Wins

(Continued)

BROWN WINS

Editor Herbert Klein of the San Diego Union presented the Best Editorial award, on behalf of Carlyle Reed, sponsor of the contest, to Gerald Brown, managing editor of the Oceanside Daily Blade-Tribune. Reed is in Sacramento.

An editorial titled "Facts and Dreams," which corrected false rumors regarding a school official recovering from a heart attack, was declared the winner.

The judges declared they were not unanimous in the decision, and that second place went to The Fallbrook Enterprise, owned and edited by Wilbur Mackey, for an editorial titled "Damn the Religious Issue," and third place to the El Cajon Valley News for "Ye Gods — Here They Come Again."

Don Lapham, editor of The San Dieguito Citizen, received the award for Outstanding Contribution to Education from James Julian, faculty advisor to the San Diego State College Chapter of Sigma Delta Chi, sponsor of the contest.

FURTHERS EDUCATION

The Citizen was named for top honors for engendering interest in its community of higher education.

For its support of a Summer night-softball program, the Escondido Times - Advocate was awarded the Breitbard Athletic Foundation Award for Outstanding Contribution to an Athletic Program. Special mention was given George Cordry, former sports editor, now city editor of the Escondido newspaper. William Whitney, manager of the Breitbard Athletic Foundation, presented a plaque to the winner.

A. W. (Bill) Bramwell, publisher of the Chino Enterprise-Record and newly elected president of the California Newspaper Publishers Association, gave a short talk in which he called attention to the activities of the State organization. He was introduced by Editor Mackey of the Fallbrook Enterprise, president of the County unit of the association.

General Manager John F. Borchers of the San Diego Chamber of Commerce, spoke on "San Diego County Faces the Future," in which he cited some of the County development which will call for cooperation of the press and leading citizens.

Sups OK Funds For Kenora dr. Drainage

SAN DIEGO (CNS)—Approval of putting $12,637 in the 1961-62 county budget as the county's contribution toward a Spring Valley drainage project was voted at the May 31 session of the County Board of Supervisors.

The money is to come from the county's general fund, one of the few times such a step has been taken in recent years, for the proposed storm drain along Kenora drive. This is a part of the large drainage project to be undertaken under a 1911 improvement act district in the Campo road area.

The rest of the project is to be financed by district bonds and state contributions. The county is putting up the $12,637 to get about $100,000 of state aid where the drainage facilities are in the right of way.

Supervisors also approved the plans and specifications for the drain that the money is to finance building.

THIEF TAKES MOTOR OUT OF GO-KART

A man who moved lately from his Lemon Grove address, 3151 Florine Dr., to a place in Wintergardens, said that a motor valued at $75 was taken from a Go-Kart he had parked in the yard.

LEMON GROVE REVIEW

MAX GOODWIN ..... Editor and Publisher
JIM HEGARTY ..... Advertising Manager
PAT McGEHEE ..... News Editor
SUBSCRIPTION ..... $3.50 PER YEAR

NATIONAL EDITORIAL ASSOCIATION

Published every Thursday at 7834 Lester Avenue in Lemon Grove, San Diego County, Calif.

Phone HOpkins 9-0101

A LEGAL NEWSPAPER
The Only Newspaper Printed and Published in Lemon Grove
Member California Newspaper Publisher's Association
Adjudged a newspaper of general circulation in the Superior Court of the State of California, in and for the County of San Diego.
NO. 155892

The DIMMER VIEW

(Continued)

already voted on the issue. They voted for the Municipal Court Act in 1925 under the State Constitutional Amendment election. This Act gives the State Legislature full power to control the personnel of the courts, as well as the courts. Court personnel, incidentally, are marshals.

Again in 1949 the people amended the State Constitution by broadening it. The Legislature was permitted to maintain its court power; allowed to create judicial districts—and additionally, was given authority to delegate power to create court districts to county boards of supervisors.

In 1937 Legislature created the San Diego Judicial District and in 1950 the County Board of Supervisors created the South Bay, Oceanside, and El Cajon Judicial Districts. Marshals were appointed at that time. The same Act which created the district and provided for appointment of marshals is the law by which the marshal's office could be expanded or merged. The authority is still there!! There is no reason to submit the populace to an election simply to re-affirm an existing law.

Probably more to the point is that the supervisors can't prove to the Legislature that consolidation of the sheriff's-marshal's office would be efficient or economical. . .so it will be dished up as a spirited public issue.

Readers are urgently requested not to ask such asinine questions as "why would the citizens be asked to vote on a marshal's office issue in which they have comparatively little interest and be denied the right of referendum on parking meters as was the case with the San Diego City fathers recently?" Actually, the parking meter referendum was right and the marshal's is wrong.

Why is such a referendum wrong? Because it breaks fully constituted government down into parcels with small bits of it being shaped to suit the politicians of each county. These people would blanket their problems with a referendum rather than to meet their obligations face to face under current law.

FRIGIDAIRE EQUIPPED
20¢ WASH
New Double Loader — Hair Dryer — Ironer
Starcher — Push Button Control
100% SOFT WATER
1503 MASSACHUSETTS AVE.
Next to Bradshaw's, San Altos Center

Jeff Conta Strikes Out 16 In SV Pony League

Brings Team 11-0 Victory Over Foe

In the second game of the Spring Valley Pony League on June 3 Summers Sporting Goods beat Lemon Grove Merchants 11-0. The shutout was pitched by Jeff Conta. He was credited with 16 strikeouts, giving up only one hit.

Conta's prowess didn't weaken until the last inning when he allowed three walks.

May 29. Lemon Grove Merchants 6, Valley Pharmacy 4, with Majors the winning pitcher.

May 30. Bowman Equipment (farm team) 15, Summers Sporting Goods 14, with Myskens the winning pitcher.

In the second game May 30, it was Cochran and Co. 10, Southwest Trophy 5. Jeff McCombs was the winning pitcher.

PITCHERS BATTLE

May 31. Spring Valley Merchants 5, Lemon Grove Merchants 4. Bagget, the winning pitcher, allowed only four hits, but the game was considered a pitchers' battle.

June 1. Southwest Trophy 9, Valley Pharmacy 3, and Ron Thomas was (again) the winning pitcher.

June 2. Farm Team 1 got 17 runs to Berry's Sport Goods 15, and Garrison was the winning pitcher.

June 3. Valley Pharmacy 14, Cochran and Co. 8. Young was the winning pitcher.

In the second game, June 3, it was Summers Sporting Goods 11 and Lemon Grove Merchants 0. The shutout was pitched by Conta, who was credited with 16 strikeouts and only one hit.

SMITH MOUND WINNER

June 4. In the first game of the double-header, it was Southwest Trophy 8, Berry's Sporting Goods 2, with Smith winning on the mound.

In the second game, Minor Team 1, carried home the victory by a score of 14 to 5 over the Spring Valley Merchants. Haney was the winning pitcher.

The farm teams on the Spring Valley Pony League are being given the chance to play the major teams' substitutes, and the bats of these youngsters have been real busy. A few of the games of last week were close, with one shutout chalked up for the week. On the whole, though, games are getting more interesting.

To Honor Teachers For 'Job Well-Done'

A potluck luncheon will be held for the San Altos teachers, board members and room mothers on June 16 at noon at the school. The luncheon is in honor of the teachers for a job well-done.

There are approximately 80 sixth grade students graduating.

Parties will be held in each classroom on the last day of school. The sixth graders will receive ribbons of blue and white to wear as symbols of graduation.

A PTA Cook-out will be held this Friday fro 5 to 9 p.m. on the school grounds.

There will be carnival workshops on July 12 and 26 at the school.

LIONS SPONSORING SWIMMING MEET

First big outdoor swim meet of the San Diego County season will be held on June 11 at 2 p.m. when the Hillcrest Lions Club sponsor their annual Invitational Age Group and Senior Swimming Championships at the Bud Kearns pool in Balboa Park.

'God The Preserver' Is Sermon Subject

The mental nature of fatigue will be explained at Christian Science services in the Lesson-Sermon on "God the Preserver of Man." The Golden Text is from Joshua (1:9), "Be strong and of a good courage; be not afraid, neither be thou dismayed; for the Lord thy God is with thee whithersoever thou goest."

Sell it with a classfiied ad.

PIZZA?
$1.00 up
SPAGHETTI?
Call us 10 minutes before you are ready to eat and we will have your order waiting for you—
Piping Hot!
LIDO'S on Broadway Near Mass.
HO 9-9901

Dr. D. L. Woodley
AND ASSOCIATES
OPTOMETRISTS
Complete Optical Services
Contact Lenses
Walker Scott Building
5th at Broadway BE 3-8282 | College Grove JU 3-3111

QUIET
Tired of "cornering squeal?" V.I.P. tread rubber is specially *engineered* to eliminate screeching and howling on the heaviest of cars. Silence—the accepted new mark of quality rubber—is yours with V.I.P. re-treads. Now you can enjoy top driving satisfaction *for less!*
Your tire headquarters, Quality retreads in every size, type and price range for every kind of car, including foreign and compact.
LEMON GROVE TIRE
7319 BROADWAY
HO 9-0115

THELMA WALTERS

HOME ECONOMIST
Eastern District
THE SAN DIEGO GAS & ELECTRIC CO.
suggests

Since meat is the foundation food around which you build most of your meals, you should find my next cooking program "Mostly About Meat" of special interest and value. It will be presented **Tuesday, June 13,** from 10 to 11:30 a.m., and on **Tuesday, June 27,** from 1:30 to 3 p.m., in the air-conditioned auditorium of San Diego Gas & Electric Company's Eastern District Office, 104 North Johnson Street, El Cajon.

Mrs. Marjorie Hume, district home economist, American Sheep Producers Council, will be guest speaker on this program. She will show you how to prepare various cuts of meat so that you'll get the best results. You'll learn the secret of getting the most in tastiness and nutrition from even the least expensive cuts of meat.

Another expert will also be a guest on the program. His demonstration will give you basic information on meat cutting which will provide the background every homemaker should have not only for buying wisely but also for cooking achievement. Knowing the individual characteristics of cuts of meat is all-important in their successful preparation.

Be sure to mark your calendar as a reminder to attend one of the two scheduled meetings! In addition to the informative demonstrations, recipes will be distributed and there'll be the usual valuable appliance door prize for the lucky! winner.

Mommy says we should
SAVE WHERE
WE BANK–
at the friendly Bank!

JUST BETWEEN "U. S."
We urge all our customers and friends to proudly display the Stars and Stripes on Flag Day, June 14th.

The Friendly
UNITED STATES NATIONAL BANK
Full-Service
MEMBER F.D.I.C.
Other Offices Conveniently Located Throughout Southern California

Walker Scott
COLLEGE GROVE
highway 94 at college avenue
GALAXY OF VALUES
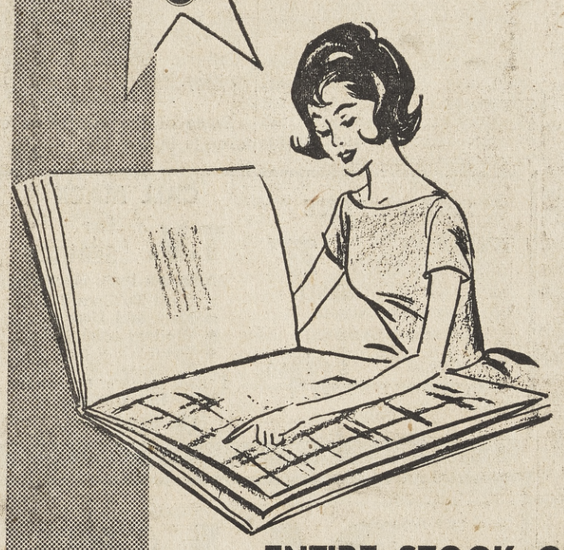
THURSDAY
FRIDAY
SATURDAY
ONLY
ENTIRE STOCK OF
UNITED WALL PAPERS
1/3 OFF
regularly 1.65 to 3.50
Fine quality papers in designs and patterns for every room at prices to fit every budget. Come in . . . make your selections Thursday, Friday or Saturday . . . SAVE 1/3 of the regular list prices . . . now 1.10 to 2.34 a roll. Don't miss these outstanding values.
walker scott paint center . . . college grove lower level
S&H GREEN STAMPS
SHOP COLLEGE GROVE Mondays noon till 9, Thursdays and Fridays 9:30 till 9, other days 9:30 to 5:30 . . . Free Parking for 6,000 cars at College Grove . . . Park-A-Tot Tickets Validated . . . 1 hour with $5 purchase.

LIONESSES POSE — The Lemon Grove Lioness Club will install officers Wednesday evening, June 14, at the El Morocco. Pictured are (l to r) Mmes. John W. Lowder, new secretary-treasurer, Mrs. Calvin K. Nicholl, outgoing president, Charles Montgomery, incoming president, and Howard W. Matheny, vice-president. The following members of the organization will receive awards for 100 per cent attendance: Mrs. Helen Baxter, Pat Cole, Donna Conlin, Ruth Jean Dorman, Marie Hadley, Doris Kinsman, Dorothy Louer, Ada Marshall, Dorothy Matheny, Argia Montgomery, Jerrie Munn, Jean Nicholl, Jane Pulliam, Ruth Schnick, Susie Vaught, Mariam Woods, Dorothy Young, Emmy Lou Lange, and Susie Holiday.
The new officers will be installed for the 1961-62 term or office by Mrs. Ralph E. McJunkins of the Spring Valley Lioness Club. Mrs. James R. Pulliam heads the decorating committee for the coming installation dinner. Staff photo.

Degrees To Go To 31 Area Students at S.D. State

Thirty-one area students will receive bachelor's degrees Friday when San Diego State conducts its 63rd Commencement service Friday in the Outdoor Theatre.

The bell in the Main Arch will sound at 10 a.m. to signal the start of the academic procession of students and faculty from the Main Quad to the theatre.

Bachelors' degrees will be awarded to 1,079 seniors. Approximately 175 graduate students will receive masters degrees. Seventeen young men will be commissioned as second lieutenants in the Air Force and one as an ensign in the Naval Reserve.

GEN. GRUENTHER TO SPEAK

General Alfred M. Gruenther, president of the American National Red Cross will deliver the commencement address. His topic will be "Our Changing Posture in an Uneasy World."

Approved by the faculty as candidates for graduation, subject to the satisfactory completion of their required work during the spring or the summer sessions, are 31 local residents. They will be graduated with a bachelor's degree.

Among the group listed by Dr. Malcolm Love, college president, are 19 Lemon Grove students:

LEMON GROVE STUDENTS

Donna E. Bullock, 6982 Waite Dr.; Barbara K. Edwards, 8280 Golden Ave.; Donald R. Engler, 2858 Olive St.; Lois Jacobs, 2217 Alton Place; John L. McClure, 6650 MacArthur, (with honors in mathematics); Paul G. Merriam, 8354 Golden Ave.; Michael C. Roehm, 7562 Roosevelt Ave., (with honors and distinction in public administration); Lucille B. Schmeltzer, 2842 Skyline Dr., (with highest honors in elementary education); Cyrus W. Stephens, 1820 Ensenada St.; Robert M. Weatherman, 2502 Crestline Dr.; and Marcella H. White, 1715 Primera St.

Students completing their scheduled studies during the summer are:

Thomas D. Anderson, 1423 La Corta Cir.; Roger I. Bailey, 7110 Mount Vernon Ave.; Roger E. Booth, 1600 Colfax Dr.; Evelyn M. Luick, 1634 Glencoe Dr.; George W. O'Hare Jr., 8260 Golden Ave.; Cynthia R. Reames, 7535 Zemco Dr.; John E. Shaul, 8241 Lincoln St.; and Erwin W. Smith Jr., 8235 Alton St.

SPRING VALLEY STUDENTS

The graduation list includes 12 students from Spring Valley:

Frances B. Andrews, 2745 Sweetwater Ave., (with distinction in geography); Oliver F. Askew, 9441 Crest Dr.; James S. Carlyle, 8965 Switzer Dr.; Mary P. Cawthon, 3143 South Bonita St.; Charles E. Engberg, 9454 Crest Dr.; Robert G. Fowles, 4144 Conrad Dr.; and Sandra S. Galbreath, 2925 Central Ave., (with distinction in elementary education).

Others are Homer L. Haughey, 9120 Olive Dr.; and Douglas B. Montgomery, 3502 South Granada Ave.

Students completing their scheduled studies during the summer are:

Robert M. Cullmer, 9043 Koonce Dr.; Charles D. Jones, 8820 Innsdale Ave.; and Muriel M. Langham, 3833 El Canto Dr.

Jobs Available

A list of job opportunities has been compiled by the California Department of Employment, it was revealed this week.

Some of the job categories include: Insurance company supervisory trainee, $5,000 a year; registered nurse, $325 a month, technical trainee, female, $275 a month; pharmacist, $425-$700 a month; auditor, $436-$767 a month, parole agent, female, $530 a month.

Other jobs, wages not indicated are: electrical engineer, stenographer, clerk - typist, salespersons, marine buyer, tab machine operator and laboratory technician.

Mary Lou Orozco

BETROTHAL ANNOUNCED—Mr. and Mrs. Manuel G. Orozco announce the approaching marriage of their daughter, Mary Lou, to Frank R. Sandoval, Jr., son of Mr. and Mrs. Frank C. Sandoval of Chula Vista. The wedding is set for Saturday, June 24, at 1:30 p.m. at St. Sophia Catholic Church in Spring Valley.

Some of the best news each issue is in the ads!

LEMON GROVE SPRING VALLEY

SOCIETY

LG Juniors Holding Graduation Luncheon

The Lemon Grove Women's Club Juniors will hold a graduation luncheon on June 10 at noon in the "Desert Room" of the Chuck Wagon at 62nd and El Cajon boulevard. To be honored at the event are two junior graduates—Mrs. Bennie Jones and Mrs. Lawrence Sozzani.

Mrs. Wally Meads will be in charge of the decor.

Mrs. Gerald Stenberg, chairman of the luncheon, announced that invitations had been sent to Mrs. Wayne Myers, San Diego district parliamentarian, Mrs. Robert E. L. Ball, Lemon Grove Women's Club president, inviting the Senior Club, Mrs. Ralph E. Nelson, chairman of the Vogue Section of the Lemon Grove Women's Club, inviting the Vogues. Also, past presidents Mrs. James A. Martin, Mrs. Leon Meyer, Mrs. Billy Castle, Mrs. William Miller, Mrs. J. Tom Mitchell and Mrs. Hi Lee Nottingham.

Also attending will be Mrs. Warren Peterson, junior president, Mrs. George Teigen, who is junior advisor and San Diego district vice president-at-large, members, former members and their guests.

Mrs. Stenberg is accepting reservations.

Faulwetter Named Santa Sophia Guild President

The Santa Sophia Parents' Guild will hold its final monthly meeting Tuesday at 8 p.m. in the parish hall.

The new officers are W. C. Faulwetter, president; J. McPherson, vice president; Mrs. J. Hillman, treasurer; Mrs. M. McFadden, recording secretary; Mrs. S. Nush, financial secretary; Mrs. G. Carey, auditor; Mrs. P. Eckhart, Mrs. E. Kotnik, Mrs. P. Hanson, J. Simon and L. Gersh, executive board members.

The May issue of the Concrete Masonry Review, published in Beverly Hills, Calif., carries a story of the Santa Sophia Academy. This is the second story publicizing our school.

Boy Reports Theft Of 'Western Flyer'

A Lemon Grove boy has reported the theft of his bicycle from the bike rack at the Mt. Vernon Elementary School. Robert Dee Milican, 7971 Mt. Vernon St., said his bike is a 26-inch Western Flyer with three speeds and black with gold trim.

Some of the best news each issue is in the ads!

AREA BIRTHS

PARADISE VALLEY HOSPITAL

MENDOSA, Mr. and Mrs. Leo, 927 Felicitis Ave., Spring Valley, a boy.

ARREGUI, Mr. and Mrs. Alfonso, 10060 Fondo Rd., Spring Valley, a boy.

SOLOMON, Mr. and Mrs. Ronald, 1063 Gillespie Dr., Spring Valley, a boy.

GROSSMONT HOSPITAL

FLETCHER, Mr. and Mrs. Roy, 8837 Innsdale Ave., Spring Valley, a girl.

McEACHERN, Mr. and Mrs. Alvin, 8834 Jaylee Ave., Spring Valley, a boy.

RADEMACHER, Mr. and Mrs. Paul, 8127 Lincoln St., Lemon Grove, a boy.

CHUBB, Mr. and Mrs. Wayne, 1909 La Corta St., Lemon Grove, a girl.

Police Auxiliary Holding Special Hawaiian Dance

The San Diego Police Auxiliary will feature an Hawaiian dance on Saturday, June 17, at 8:30 p.m. The dance will be held at the Police Pistol Range on Home avenue and tickets will be sold at the door.

The food chairman, Mrs. Jerome Mooers, tells us that tidbits will be served throughout the evening. The decorations chairman, Mrs. Charles L. Grimm Jr., reveals that the main theme for the evening will be "Hukilau" - dress and decor will follow this line.

Music will be supplied by the Thomas Gallagher Orchestra so by all means come in the "enchanted isle" mood.

BURRISTON'S

COMPLETE SHOE REPAIR SERVICE

- WOMEN'S RUBBER HEELS
- WOMEN'S NYLON HEELS
- WOMEN'S LEATHER HEELS
- CHILDREN'S HEELS
- MEN'S RUBBER HEELS

24 HOUR SERVICE

All types of repairing, restyling, resizing, refinishing. Dying of all colors.

7959 Broadway
Lemon Grove

Phone HO 3-9273

Open Mon. & Fri. til 9 p.m.

Burriston's

Open Mon. & Fri. til 9 p.m.

around and around it goes...

STRIDE RITE

SUMMER-SAULT

- 8 OUNCES-LIGHT (go on, weigh it!)
- COOL, FLEXIBLE
- ALL-LEATHER UPPERS
- RESILIENT SOLE
- TRUE FIT, LONG WEAR
- STYLED FOR SUMMER, MADE FOR FEET THAT GROW ALL YEAR

Busiest shoe of the season, seen everywhere . . . in demand, in keeping, incomparable! Stride Rite's classic, a real shoe with real protection and support . . . as Stride Rites *always* are. $5.50 to $6.98 according to size

WHITE — BEIGE — RED

Burriston's fine shoes

7959 Broadway Lemon Grove HO 3-9273

Use Your International, Bankamericard or Burriston's Own 30-90 Day Charge

DINE AT THE De Angelis RESTAURANT

Italian Food at Its Best

JU 2-7838

Cocktail Lounge 5 to 12 p.m.
Dining Room 5 to 10 p.m.
Sunday 4 to 10 p.m.
Closed Monday

6622 UNIVERSITY AVE.
SAN DIEGO 15, CALIFORNIA

SPECIAL PRICE

EMERSON AM-FM RADIO STEREO-TV-PHONO 23"

Wireless Remote Control Combo.

Reg $799.95
With Trade $474.50

(1 only)

CALL MACK for T.V. SERVICE

Antenna Inst., Repair

- Rent To Own T.V.
- New and Used
- We buy used TV sets
- Open Til 9 p.m.

3562 Grove St., L.G.
1 Block North of Broadway
HO 6-8832

LE MAC T.V.

PAL'S

THE STEAK HOUSE FOR

DINING AT ITS BEST

Dinner Menu Includes:

Steaks -- Chicken -- Shrimp

COCKTAILS "As You Like Them"

Our Specialty . . .

FILET MIGNON $2.95

INCLUDING: Relish Dish, Salad, Potatoes, Rolls, Butter and Coffee

PHONE HO 6-9825 for reservations

3521 Imperial Ave., L.G.

- Auto Radio
- Airconditioning
- TV Service

HO 6-7290

Broadway AUTO RADIO

Formerly Oyler's

7396 Broadway L.G.

Burriston's fine shoes

A Division of Bolderick's fine shoes

Announcing...

our new line of

WINTHROP SHOES FOR MEN AND BOYS

a

b

c

a. Crepe soled comfort in the Winthrop "Pointer" with glove-soft leather uppers, pointed toes, in green. $9.95

b. Winthrop "Gaucho" styled in softest leather, crepe soled for solid comfort. This style in luggage tan. $10.95

c. Smartly styled Winthrop Juniors for the well-dressed youngsters in the family. Black only. $8.95

d. Handsome black loafer of finest calf. Leather sole. rubber heel. Dressy casual style. Black or Brown. $10.95

e. Winthrop "Kenwood" tie style with new inverted seam. Leather soles and heels for greatest wear. Black or brown. $14.95

f. Winthrop "Stratford" tie style with patterned toe, leather sole and rubber heel. Dressy and smart. Black only. $12.95

d

e

f

Burriston's fine shoes

A Division of Bolderick's fine shoes

Use Your Internationalional, Bankamericard or Burriston's Own 30-90 Day Charge

• 7951 Broadway, Lemon Grove • Phone HO 3-9273

Two Schoolgirls Tell About Pickup Attempt

The sheriff's department is looking for a man of about 50 years of age who reportedly tried to pick up two girls near Casa de Oro Elementary School June 2.

The principal of that school alerted the sheriff's department after Mrs. Vivienne Kennedy, 4238 North Cordoba St. told him that her daughter and a schoolmate had been approached by a man in a car while they walked home from school on Estrella drive.

Mrs. Kennedy said the two girls described the incident as follows:

As they walked home from school, thep noticed an auto coming along the street. It passed Sherman place, stopped and backed up. The driver, a man about 50, asked the girls if they were going his way although they were walking in the opposite direction.

The girls said they weren't but the man opened the door and started to get out. Frightened, the girls ran and hid behind a vacant house. From there they saw him drive by slowly again as if looking for them. After he left, the girls went to the Kennedy home and described what happened.

Seputy Sheriff Jack W. Galt is investigating.

'Bolts' From S.D. Chargers

SAN DIEGO — Director of Publicity for the San Diego Chargers, Bob Burdick, this week overwhelmed the area press with some gleanings from the life and time of his Charger charges.

Examples of Burdick's research: Ron Mix, All-AFL tackle from USC, recently completed basic training at Ford Ord in six-months army reserve program, has been transferred to Presidio in San Francisco. . .works in public information office (PIO). . .Al Barry, veteran pro gridder with Giants, Rams, etc., is contemplating retirement. . .resides in South Pasadena. . .Charlie Flowers has gained 10 pounds over 210 playing weight in 1960 and hopes to check in at 225. . .Chargers are relying heavily on Flowers what with retirement of Howie Ferguson due to detached retina sustained in waning minutes of championship game at Houston (Oilers won, 24-16). . .Flowers is attending law school at Ole Miss, lifting weights daily and playing golf at least three times a week. . .Flowers will battle Hezekiah Ezekial Braxton II, rookie from Virginia Union, and others for starting fullback assignment. . .Flowers was too slow for halfback and too small for fullback last season. . .Jack Kemp and Ernie Wright, All - League quarterback and tackle respectively, are doing great jobs for Chargers in public relations field. . .they speak to groups (Rotary, Kiwanis, Optimists — "pessimists"—20-30, churches (all denominations), schools, Little, Pony, Colt Leagues, military, Lions, et al. . .Kemp and Wright speak to as many as five groups each during a day. . .response has been tremendous. . .season ticket sales are around 10,000. . .anticipate upwards of 15,000. . .Kemp and end Dave Kocourek, who works for Tourist and Convention Bureau here, have bought a boat for water skiing. . .Kemp, Wright, Kocourek, Paul Lowe, All-League halfback from Oregon State via Compton JC, Charlie McNeil, defensive halfback from Compton, Ernie Ladd, 6-9, 290-pound defensive tackle-end from Grambling, Bill Hudson "rookie" defensive tackle acquired from Alouettes through technicality in contract and runner-up for Canadian Football League lineman of year, Paul Maquire, All-AFL linebacker and League's leading punter, Dick Chorovich, defensive tackle, Dick Harris, All-League defensive halfback from San Pedro, Volney Peters, All-League defensive tackle and native of San Diego and entire coaching staff, with exception of Sid Gillman, who has bought a home in Mt. Helix but will not move from San Fernando Valley home until school is out and defensive backfield coach Jack Faulkner, who also lives in SF Valley and is waiting for end of school year, are living in San Diego. . .most have bought homes. . .the intention is that the Chargers have found a "home". . .Ladd wears a 17 EEE shoe, has been lifting weights for two months and is even more awesome than ever.

Tribute Paid Teachers See And Lowery

Two teachers retiring this June from the staff of the Lemon Grove School District were honored last week at the final meeting this year of the Lemon Grove District Teachers Assn. Both Mrs. Alice See and Mrs. Madge Lowery received plaques in recognition of years of service to the profession.

Arthur Thomas, principal of Monterey Heights school where both teachers are employed, spoke on behalf of all members who paid tribute to them. Byron L. Netzley, superintendent, read formal resolutions passed by the Lemon Grove school board honoring the retiring teachers. Mrs. aMrgaret Lemmer, CTA-SS president, made the presentation of the plaques.

Mrs. See, who has taught second grade in Lemon Grove for the past 15 years, is completing a total of 25 years of teaching, both here and in Iowa. She interrupted her professional career only during the time she was rearing her family. Mrs. Lowery, who is retiring after 41 years of service, taught 14 years in Lemon Grove. Her experiences, ranging from first through the eighth grades, have been in California, and three other states, including what was then the Territory of Alaska.

Tennis Players Invited To Enter

Entry blanks have gone out to all cities between Chula Vista and Escondido for the San Diego County Junior Tennis Championships to be sponsored by the Hotel Del Coronado and conducted by the San Diego Tennis Patrons Association on June 26-29.

First two days of the tournament will be held at Morley Field in Balboa Park after which semi-finals and finals will be held June 28, 29 at the Hotel courts. Entries are due at the San Diego Park and Recreation Department by June 19. Admission to the matches will be free.

Sell it with a classfiied ad.

Women Flocking To Golden Bowl

Do Dee Skedel Says Leagues Gain Momentum

That the craze for bowling is continuing was evident Tuesday morning at the Golden Bowl in Spring Valley. The place was a regular beehive, with women bowlers in every lane. The leagues have gained momentum, according to Do Dee Skedel, instructress there. She recommends that anyone interested in bowling (and who isnt? she asks), should sign up immediately for the winter leagues.

Following are the latest standings at Golden Bowl:

For the "Valley Idiots" it is a tie for first place between the Gasoline Alley team and the Plumbing Idiots; In the "Prospector" league, Team Number 2 is in first place with 6 wins, the Sanitary Septic team and the Spring Valley Chamber of Commerce team are tied for 2nd place, each with 5 wins.

The Gold Strikers league has the Unlucky Four in first place with 6 wins and the Pick Em Ups in second place with 6 wins.

The fire department league has Team Number 3 in first place and Team Number 1 in second place.

For the Hez and Shez league, it's a three-way tie for first place between the Ez and Wz the Gutter Dusters and the Cherry Pickers. And it's a tie for second place between the Naple Moppers and Team Number Four.

The 89ers league has a four-way tie for first place: the Mule Train team, Aristocrats, Eight Bells and Bananzas.

The "Golden Nugget" league has the Gumshoes and the Swallenders tied for first place, and the Fighters and Astronauts tied for second place.

NOTICE OF TRUSTEE'S SALE NO. 61

On June 23, 1961, at 10 o'clock A. M., LA MESA-EL CAJON CORPORATION, a corporation, as Trustee under and pursuant to Deed of Trust dated May 3, 1960, and recorded May 9, 1961 in Book 1960, Series 1, of Official Records of San Diego County, California, as instrument 95705, will sell at public auction to the highest bidder for cash (payable at time of sale in lawful money of the United States), at the West entrance to the Court House, 1133 Union Street, in the City of San Diego, County of San Diego, State of California, all right, title and interest, conveyed to and now held by it under said Deed of Trust, in that property situated in said County and State, described as:

Lot 16 of Peerless Orange Lands Resubdivision No. 1, according to Map thereof No. 4087, filed in the office of the County Recorder of San Diego County, February 11, 1959.

Said sale will be made, without covenant or warranty regarding title, possession or encumbrances, to pay the unpaid principal sum of $19,500.00, plus interest thereon as provided in the note secured by said Deed of Trust, plus advances, if any, under the terms of said Deed of Trust, plus fees, charges and expenses of the Trustee.

The Beneficiary under said Deed of Trust has heretofore executed and delivered to said Trustee a written Declaration of Default of the obligations secured by said Deed of Trust, and a written Notice of Default and Election to Sell, which notice said Trustee has caused to be recorded in Book 1961, Series 2, instrument 33964, of Official Records of said County on Feb. 27, 1961.

Dated May 29, 1961.

LA MESA-EL CAJON CORPORATION
Floy L. Bourne
Secretary

L.G. Review—June 8, 15 & 22

NOTICE OF INTENTION TO MORTGAGE

NOTICE IS HEREBY GIVEN THAT: The undersigned Lowell O. Hindenlang and Catherine F. Hindenlang DBA THE BOYS ENTERPRISES of San Diego, California, intend to Mortgage to the undersigned Associated Securities Company of San Diego, California, all that certain personal property consisting generally of paint and body shop equipment, including Spray booth and infrared Drying Booth of a Paint and Body Shop Business now owned and heretofore conducted by the undersigned Lowell O. Hindenlang and Catherine F. Hindenlang at 8353 Broadway, Lemon Grove and known as THE BOYS ENTERPRISES. Said mortgage to be consummated on the 13th day of June, 1961, at 10:00 A.M., at 1015 University Avenue, City of San Diego, County of San Diego, State of California.

Dated June 2, 1961

Lowell O. Hindenlang
Catherine F. Hindenlang
Mortgagors

8353 Broadway,
Lemon Grove, California
ASSOCIATED SECURITIES COMPANY
Mortgagee

1015 University Avenue,
San Diego, California

L.G. Review—June 8, 1961

NOTICE OF INTENTION TO ENGAGE IN THE SALE OF ALCOHOLIC BEVERAGES

To Whom It May Concern:

Subject to issuance of the license applied for, notice is hereby given that the undersigned proposes to sell alcoholic beverages at the premises, described as follows:

7828-30 Broadway, Lemon Grove

Pursuant to such intention, the undersigned is applying to the Department of Alcoholic Beverage Control for issuance by transfer of an alcoholic beverage license for these premises as follows:

ON SALE GENERAL, Bona Fide Public Eating Place

Anyone desiring to protest the issuance of such license may file a verified protest with the Department of Alcoholic Beverage Control at Sacramento, California, stating grounds for denial as provided by law. The premises are now licensed for the sale of alcoholic beverages. The form of verification may be obtained from any office of the Department.

GOLDY ENTERPRISES, INC.

L.G. Review—June 8

NOTICE OF PROPOSED CHANGE OF ZONE CLASSIFICATION

A public hearing will be held by the San Diego County Planning Commission in Room 310, San Diego City and County Administration Building, Civic Center, San Diego, California, on Friday, June 23, 1961, at 9:30 a.m., to consider the following proposed amendment to The Zoning Ordinance, Lemon Grove Section:

The reclassification from M-1, Industrial Zone, to P, Parking Zone, of the west 70 feet of Lot 23 of Mira Monte according to Map 1412, located on the south side of North Avenue, about 100 feet west of Grove Street.

Said amendment is initiated by the San Diego County Planning Commission, and will be considered in accordance with The Zoning Ordinance (Ordinance No. 1402 (New Series), as amended), San Diego County, California.

SAN DIEGO COUNTY PLANNING COMMISSION
Willis H. Miller
Secretary

L.G. Review—June 8

If You Have a Car, A Home, A Family

One man can solve all of your insurance problems. He is your friendly State Farm agent. See him soon.

STATE FARM INSURANCE

JAMES E. BOYD
7223 Broadway
Lemon Grove
HO 9-0818

State Farm Mutual Automobile Insurance Company
State Farm Life Insurance Company
State Farm Fire and Casualty Company
HOME OFFICES—BLOOMINGTON, ILLINOIS

SELL AND PROFIT... BUY AND SAVE... GET A BETTER JOB... HIRE GOOD HELP!

Read and Use the Want Ads!

Call HOpkins 9-0101

—NOTICE—

DEADLINE FOR ALL CLASSIFIED ADVERTISING TUESDAY 5 P.M.

CLASSIFIED RATES

Minimum Charge $1.00
For 1, 2 or 3 lines. Each additional line, 30¢.
CLASSIFIED DISPLAY RATES ON REQUEST

CERTIFICATE OF PARTNERSHIP FICTITIOUS NAME
No. 28761A

STATE OF CALIFORNIA,)) ss.
County of San Diego.)

We hereby certify that we are partners transacting business at 9141 Campo Rd Spring Valley in the State of California, under a designation not showing the names of the persons interested as partners in such business, to-wit:

Spring Valley Pet Shop

The names of the partners are:
Helen M. Donlon 9225 Olive Dr. Spring Valley
Lenore Van Sicklen 9225 Olive Dr. Spring Valley

WITNESS our hands this 9th day of May, 1961

Lenore Van Sicklen
Helen M. Donlon

STATE OF CALIFORNIA,)) ss.
County of San Diego,)

On the 9th day of May 1961, before me personally appeared Lenore Van Sicklen and Helen M. Donlon known to me to be the persons whose names are subscribed to the foregoing instrument and acknowledged to me that they executed the same.

WITNESS my hand and the seal of my office this 9th day of May 1961.

(SEAL) WILLIAM H. LUCIDO
My commission expires May 16, 1964

S.V. Bulletin—May 18, 25, June 1, 8

CERTIFICATE OF PARTNERSHIP FICTITIOUS NAME
No. 30084A

STATE OF CALIFORNIA,)) ss.
County of San Diego.)

We hereby certify that we are partners transacting business at 2511 Denver Street, San Diego in the State of California, under a designation not showing the names of the persons interested as partners in such business, to-wit:

VEESMITH STUDIOS

The names of the partners are:
General Partner, VENE SMITH, 2511 Denver St., San Diego, Calif.
Limited Partner, PAULINE D. SCHOLTEN, 6650 Cleo St., San Diego, Calif.

WITNESS our hands this 11 day of May, 1961.

Vene Smith
Pauline D. Scholten

STATE OF CALIFORNIA,)) ss.
County of San Diego,)

On the 11 day of May 1961, before me personally appeared VENE SMITH and PAULINE D. SCHOLTEN known to me to be the persons whose names are subscribed to the foregoing instrument and they acknowledged to me that they executed the same.

WITNESS my hand and the seal of my office this 11 day of May, 1961.

Wallace D. Dorman
Notary Public in and for said County and State

L.G. Review—May 18, 25, June 1, 8

CERTIFICATE OF PARTNERSHIP FICTITIOUS NAME
No. 30310

STATE OF CALIFORNIA,)) ss.
County of San Diego.)

We hereby certify that we are partners transacting business at 8780 Blue Lake Drive, San Diego in the State of California, under a designation not showing the names of the persons interested as partners in such business, to-wit:

Advanced Detective Agency

The names of the partners are:
Kenneth W. White, 764 Osage Drive, Spring Valley, California;
Carston B. Reese, 3265 Logan Avenue, San Diego, California;
Leo A. Charrette, 8780 Blue Lake Drive, San Diego, California.

WITNESS our hands this 19 day of May, 1961.

Kenneth W. White
764 Osage Dr., Spring Valley
Carston B. Reese
3265 Logan Ave, San Diego
Leo A. Charrette
8780 Blue Lake Dr., San Diego, Calif.

STATE OF CALIFORNIA,)) ss.
County of San Diego,)

On the 19th day of May 1961, before me personally appeared Kenneth W. White, Carston B. Reese, and Leo A. Charrette known to me to be the persons whose names are subscribed to the foregoing instrument and they acknowledged to me that they executed the same.

WITNESS my hand and the seal of my office this 19th day of May, 1961.

(SEAL) EARL R. DURHAM
My Commission Expires Dec. 12, 1964

L.G. Review—May 25, June 1, 8, 15

CLASSIFIED GUIDE

Notices and Services Classifications up to 11
Employment Classifications 12 thru 22
Schools Classifications 24 thru 25
Financial Classifications 33 thru 40
Business Opportunities Classifications 41 thru 42
Rentals Classifications 43 thru 62
Real Estate Classifications 67 thru 88
Merchandise Classifications 90 thru 105
Livestock, Poultry, Pets Classifications 106 thru 110
Automotive and Trailers Classifications 111 thru 125

— Stamp Directory —

We give "S&H" Green Stamps

LEMON GROVE DRUG, INC.
Your REXALL Store
7785 Broadway HO 9-2186

LEMON GROVE HARDWARE
3340 Main St. HO 6-3978
Lemon Grove

SUMMONS
In the Superior Court of the State of California IN AND FOR THE COUNTY OF SAN DIEGO
253693

MARY G. WADSWORTH Plaintiff
vs. KNOX WADSWORTH, Defendant

The People of the State of California Send Greeting: To The named defendant KNOX WADSWORTH.

You Are Hereby Directed to Appear and answer to a Complaint in an action entitled as above, brought against you in the Superior Court of the State of California, in and for the County of San Diego, within ten days after the service on you of this summons—if served within this County; or within thirty days if served elsewhere.

And you are hereby notified that unless you appear and answer as above required, the said Plaintiff will take judgment for any money or damages demanded in the Complaint, as arising upon contract or will apply to the Court for any other relief demanded in the Complaint.

SEAL OF SUPERIOR COURT
Dated May 8, 1961
R. B. JAMES, County Clerk
By E. J. HYDOSKI, Deputy.

Dorman & Dorman
7760 Broadway
Lemon Grove, Calif.
L.G. Review— May 25, June 1, 8, 15

NOTICE TO CREDITORS
No. 68595

ESTATE OF DERWOOD C. STANFORD, also known as DERWOOD CYRIL STANFORD, aka D. C. STANFORD, aka DERWOOD STANFORD, Deceased.

Notice is hereby given by A. E. GALLAGHER, Coroner and Public Administrator, as the Administrator of the above entitled estate, to the creditors of, and all persons having claims against the said decedent, that within six months after the first publication of this notice, they either file them with the necessary vouchers in the office of the Clerk of the Superior Court of the State of California, in and for the County of San Diego, or present them with the necessary vouchers to the said Administrator at his place of business, 3322 Congress St., San Diego 10, California.

/s/ A. E. Gallagher
Administrator of the Estate of the above named decedent.

HENRY A. DIETZ, County Counsel
By DUANE J. CARNES, Deputy.
Attorneys for said Administrator.
L.G. Review—May 25, June 1, 8, 15

CERTIFICATE OF INDIVIDUAL FICTITIOUS NAME
No. 30259

STATE OF CALIFORNIA,)) ss.
County of San Diego,)

I hereby certify that I am transacting business at 698 Broadway, Chula Vista, San Diego County in the State of California, under a designation not showing the name of the person interested in such business, to-wit:

SPACE STATION

George A. Freeman 625 J Street Chula Vista, California

STATE OF CALIFORNIA,)) ss.
County of San Diego,)

On the 10th day of May 1961, before me personally appeared GEORGE A. FREEMAN known to me to be the person whose name is subscribed to the foregoing instrument and acknowledged to me that he executed the same.

WITNESS my hand and the seal of my office this 10th day of May, 1961

Wallace D. Dorman
Notary Public

L.G. Review—May 18, 25, June 1, 8

NOTICE TO CREDITORS
No. 68537

Estate of ANNA NELSON OLSON Deceased

Notice is hereby given by the undersigned, HARVEY RENWICK NELSON as the Administrator of the Estate of ANNA NELSON OLSON Deceased, to the creditors of and all persons having claims against the said deceased, that within six months after the first publication of this notice, they either file them with the necessary vouchers in the office of the Clerk of the Superior Court of the State of California, in and for the County of San Diego, or present them with the necessary vouchers to the said Administrator

c/o DORMAN and DORMAN
7760 Broadway
Lemon Grove, Calif.

s/ Harvey Renwick Nelson
ANNA NELSON OLSON Deceased
Dated at Lemon Grove, California this 11th day of May 1961
Attorneys for said Administrator
DORMAN and DORMAN
L.G. Review—May 18, 25, June 1, 8

4 Special Notices

Lemon Grove Hardware
FULLER'S PAINTS
We Give S&H Green Stamps
3340 Main St. HO 6-3978

7 Watch & Clock Repair

Guaranteed work. Reasonable prices. Prompt service. At Tell's 7880 Broadway, L.G. HO 6-8118.

9 Contractors & Builders

Sell Out $1400 Kitchens For $750.00
Ridiculous but true.
We must clear 2/3 of our floor area.
Two Kitchens Complete with Range & Ovens, Formica Tops, Sinks & Fittings; Cabinets in Oriental Modern or Birch.
KUSTOM KITCHENS
7328 Broadway, Lemon Grove
HO 6-7323

LEMON GROVE ELEC.
Wiring Contractors — New or Remodel - Estimates Given.
HO 6-0473

NEED MORE ROOM?
Add-A-Room — Patios
Garage Conversions
Sliding Glass Doors—Windows
FREE ESTIMATES
DALE E. HULETT
HO 6-5951

Chappelle & Antonette
Quality Remodeling
Custom Building
— We Have Lots —
HO 6-8115 HO 9-1421

SPRING VALLEY ELECTRIC
Wiring Contractor. Small jobs a specialty. Day or night.
HO 6-7335

For NEW HOME OR REMODELING SEE
PALMER SVALSTAD CO.
HO 6-6900
Can Arrange Financing
Let Me Help You With Planning

11 Services Offered

IRONING IN MY HOME—By the article; reasonable. 4169 Conrad Dr., S.V. HO 3-7252.

STAR AUTO WRECKING
We buy junk cars and sell used parts
Campo Rd at Jamacha Junction
HO 9-6384

TRASH HAULING
YARD CLEAN UP
HO 3-8091

Call Frank Thomas For —
GARBAGE & TRASH DISPOSAL
HO 6-8487

Everybody wants his printing GOOD and FAST
We produce top-quality printing at low-low prices. We pick up and we deliver.
We print 1,000 simulated engraved business cards for only $5. Delivery can be expected a week after we get the order. We also give good, fast service on flat printing by letter press and offset processes.
Call our printing manager, Stan Johnson for cheerful estimates and personal service.
HOMELAND PUBLISHING COMPANY
7834 Lester Ave. HO 9-0101
Lemon Grove, Calif.

LEMON GROVE TAILOR
Alterations on Men's and Women's Clothing
3462 Main St. HO 6-8467

Alterations - Dressmaking And Repairs
HO 3-3991

Expert Piano Tuning & Repair
Lemon Grove Area
Call HO 6-7120
After 6 p.m. or Weekends

GRADUATION SPECIALS
for
Mothers and Daughters
Reg. $20 Permanent
$8.95
Hair Styling, Shampoo & Set
$3.00
Vi's Beauty Salon
9101 Campo Rd., S.V.
HO 3-1652
Open Eves by Appointment

WANTED—Yard work, maintenance. $1.25 per hr. Call HO 6-7454.

11 Services Offered

Ouchi Nursery
DISTINCTIVE LANDSCAPING
SHRUBS — TREES
BEDDING PLANTS
SEEDS — FERTILIZERS
INSECTICIDES
4992 Imperial Ave CO 4-3593

TILTON'S
Machine and Welding Service
General Machine Shop Work
Portable Equipment
HO 6-0103 — Emer. HO 6-9491
7831 Central Ave., Lemon Grove

CALL MR. FIX-IT
For Those Little Odd Jobs Your husband can't or won't do — HO 6-3896

HAIZLIP'S PHARMACY
7801 Broadway, Lemon Grove
HO 6-4141

LITHO PRINTING CO.
Wedding Announcements
Commercial Printing
7890 Lester Ave. HO 9-7758

12 Situations Wanted—Men

MAN, 41, healthy, three children, wants any kind of work desperately. Yard or garden work, handy man, labor or anything. Frank Garrison, 1221 Presioca Ave., Spring Valley. Call HO 5-0541.

13 Situations Wanted: Women

RECEPTIONIST, light typing, light bookkeeping; permanent. HO 9-2347.

21 Employment For Women

WANTED Woman for light housekeeping, assist elderly lady amputee. Live in. HO 9-7413.

25 Schools & Instruction

FLOWER ARRANGING LIQUID EMBROIDERY and TOYS. Earn while you learn. Car necessary. Goofy Goose Parties. HO 5-0308 or HA 0-3813.

33 Money To Loan

QUICK —COURTEOUS CONFIDENTIAL SERVICE
LOANS ON:
AUTO, FURNITURE, SALARY
YOUR HOME TOWN FRIENDLY FIRM
LINCOLN FINANCE CO.
7856 Golden Ave., HO 9-2101
Lemon Grove

42 Business Opportunities

DONUT SHOP FRANCHISE
Franchise available for new Winchell Donut Shop opening soon in Spring Valley. Experience not necessary—we train you. No equipment to buy—no financial risk. Approximately $4,000 required for refundable deposit, inventory, etc. We are operating over 115 donut shops in California under this unique franchise operator plan. Applicants for this shop will be interviewed at this beautiful shop, 9729 Campo Rd., Saturday, June 10, from 10 a.m. to 4 p.m.

46 Room & Board

Men, private cozy room, with or without board. Lunches packed, gar., pleasant surroundings, non-drinker. HO 6-6984.

47 Rooms For Rent

FOR RENT
ROOM WITH PRIVATE BATH
Call CO 2-7770

50 Apartments, Furnished

$75—Spacious, nicely furnished apt. Center of Lemon Grove. Adults. HO 6-3155.

$85—1 Bdr. duplex, Mission Beach bayside; 1 block to ocean; garage; near all. HO 6-1653 after 5 p.m.

$90—In Encanto, 2 Bdr., carport; half of utilities pd.; garbage disposal. Two children o.k. HO 3-3125.

$90—2 Bdr., furn. apt. in Spring Valley. No pets. Infant o.k. HO 6-1093 or HI 4-6910.

$115—2 Bdr., new, furn. apt. Heated pool, all utilities incl. HO 9-4830.

51 Apartments: Unfurnished

$50—3 room apt. over store. Close to bus line. Water pd. 2913 Sweetwater, Spring Valley. HO 6-0157.

2 Bdr. apt., modern; w/w carpet; gar., disposal; etc.; 8420 Palm St., Phone HO 6-2115.

$85—2 lge bdr., dining area, near all, garbage disposal, trash service, extra storage, laundry equipped, stove and refrig. available. 3246 Buena Vista, HO 9-7254.

54 Houses for Rent: Furnished

1 Bdr., furnished. Fenced yard. Clean. HO 3-6135.

$85—1 Bdr., mod., new furn., outside patio, off street park, water pd., adults. HO 6-6142.

55 Houses for Rent: Unfurnished

$55—2 bdr., water & trash paid. Clean, 7398 Lime, Lemon Grove, HO 6-5696.

$65—1 Bdr., duplex; garage, water, near College Grove and L. G. stores. HO 3-2586.

$140—Tree house approx. 60 sq. ft. Ideal for the little people. Built on top of hill with view of mountains and ocean. Dead end street, no traffic, 2 blks to elementary school, close to Jr. high and near Monte Vista Sr. High. Rental includes 2 bdr. home, w/w carpets, drapes, forced air heat, corner fire place, dishwasher, dble garage, partial yard maintenance. Available July 15. Can be seen Sat. & Sun. 3811 Pinto Place, Spring Valley.

$80—2 Bdr. duplex, children o.k. 7282 Central Ave., L.G. Call HO 9-8454 days or HO 5-0754 Eves.

73 Acreage For Sale

FOR SALE—About an acre and a half of level ground in the middle of Spring Valley. . .R-1. Call HO 6-6423.

75 Homes For Sale

FOR SALE—6 room custom built home in Spring Valley. $16,900. Make offer assume FHA at $128 per mo. Call owner eves or weekends, HO 3-3336.

90 Miscellaneous For Sale

FOR SALE — 1959 Cushman Eagle, with windshield and mirror, $275. HO 3-9025.

FOR SALE—San Palm trees, all sizes, from $2 to $10. 8658 Ildica St., S.V. call HO 9-8986.

1956 Messerschmidt 75 to 100 miles per gal. Good trans. car, only 25,000 miles, $200. HO 6-1998.

91 Lumber & Building Material

USED LUMBER, PLUMBING
MOUNTAIN TOP SOIL
Open Sundays
GR 1-1760 or HO 6-6723

Service Hardware & Appliance
Open Sundays
Builders' and Plumbing Supplies
Sherwin Williams Paints

96 Radios & Television

TRI-CITY T.V.
Formerly BOWEN'S T.V.
Guaranteed T.V. Sales & Service
Color & Stereo Specialty
7769 Broadway
HO 3-1811 Open 9 to 9

101 Furn., Rugs & Appliance

GARAGE SALE—June 10 & 11. Household & personal articles. Elec. rotissiere, iron & percolator, drapes, rugs, lamps, toys, stroller, twin spring - mattress, etc. JU 2-0578, 2632 69th St. (off San Miguel).

High $ Auction Mart
NEW & USED FURNITURE AND APPLIANCES
Auction Every Sun. 10:30 a.m
Private Sales Daily
BUY — SELL — TRADE
Wright Bros. Auctioneers
7061 Broadway, L.G., HO 6-2192

102 Wanted To Buy

WANTED TO BUY — Boat trailer. Call HO 6-3712.

105 Swaps of All Kinds

LIKE NEW Electric range; will trade for gas range in good condition. HO 9-7254.

1943 Military Jeep, as is, $300 or trade toward 15' to 16' inboard boat. 8658 Ildica St., Spring Valley. HO 9-8986.

106 Livestock & Supplies

HORSES boarded $30 mo. Hay, grain, corral and stall. HO 6-5696.

112 Good Things To Eat

Harold's Fryers
ROASTERS — FRYERS
STEWING HENS
Brown Eggs Fresh Daily
7151 North Ave., Lemon Grove
Phone HOpkins 6-9368

121 Automobiles For Sale

1952 Pontiac 4 dr. sedan. Good condition. Call HO 9-3300.

'54 Olds 88 Holiday; full power, good tires, sacrifice at $389. HI 8-4857.

1951 Nash Ambassador; custom; excellent motor; needs radiator and grill; make offer. HO 9-2354.

131 Cemeteries & Mortuaries

ERICKSON-ANDERSON
Complete Funeral Service
8390 Allison Ave. La Mesa
Phone HO 6-3297

LET US ALL PRAY TOGETHER AS A FAMILY

"All authority in heaven and on earth has been given to me. Go therefore and make disciples of all nations."—Jesus following his resurrection.

ATONEMENT LUTHERAN CHURCH — Mo. Synod
9978 Campo Rd., Spring Valley — HO 3-0078
The Rev. Carl E. Nelson, Pastor
Sunday School — 9:45 A.M.
Worship Services — 8:30 A.M. & 11:00 A.M.
T.V.: "This Is The Life," Channel 10, 2:30 p.m.
RADIO: "The Lutheran Hour," KSON, 7:00 a.m.

LEMON GROVE LUTHERAN
Skyline and Alton Drive
Rev. H. C. Bakken — HO 9-3313 — HO 9-7997
Sunday Sermon: "The Set of His Face"
Worship Services, 8:30 and 11:00 a.m.
Midweek Bible Study & Prayer Service Thur. 7:30 p.m.
Sunday School, 9:40 a.m. Youth Service 7:00 p.m.

SHEPHERD OF THE VALLEY LUTHERAN CHURCH
Meeting at the Spring Valley Chamber of Commerce Bldg.
9050 Memory Lane
Pastor John Stevens Kerr — HO 6-7626
Sunday School 9:45 a.m.
Adult Discussion Group Sun. 9:45 a.m.
WORSHIP SERVICE 11 A.M.
A coffee fellowship time follows the Service.

TRINITY LUTHERAN CHURCH
7210 Lisbon. Between Encanto and Lomita Village
Rev. Paul A. Hilgendorf — CO 2-1337
Worship Service 10:30 a.m. — Sunday School 9:15 a.m.

FOOTHILLS METHODIST CHURCH
4031 Avocado La Mesa
Rev. James A. King — HO 3-4268
Sunday School 9:30 a.m.
Church Services 9:30 and 11 a.m.

LEMON GROVE METHODIST CHURCH
Washington and Golden Dr. Jordan E. Detzer, Pastor
SUMMER WORSHIP SCHEDULE NOW IN EFFECT
8:30 Church Service with church school, Nursery thru grade 6
9.45 Church School for all ages
11:00 Family Worship Service
Crib and child care at all 3 hours
6:30 Junior and Senior High Recreation and Program
Sermon topic: "Wedding Bells in Galilee"

SKYLINE WESLEYAN METHODIST
1345 Skyline Drive, Spring Valley
Rev. Orval C. Butcher, Pastor
Rev. Derric Johnson, Assoc. Pastor
Sunday School 8:30, 9:30 and 11:00 a.m. Worship Services, 8:30 and 11:00 a.m. Evening Evangelism, 7:00 p.m. Wesleyan Youth 6:00 p.m. Mid-week Prayer Service and Youth "Power-hour," 7:30 p.m. Wed. Nursery and Toddlers Care.

TRINITY PRESBYTERIAN
3902 Kenwood Drive, Spring Valley
Rev. Keith A. Mitchel — HO 5-3011
Rev. John A. Baxter
Worship Services 9:00 and 10:30 a.m. (Nursery Care provided.) Church Sunday School 9 and 10:30 a.m. Junior High W.F. 7:00 p.m., Senior High W.F. 7:00 p.m College and Career W.F. 8:00 a.m.

CASA DE ORO BAPTIST CHURCH — 10195 Madrid Way
Rev Ernest Anderson — HO 9-5017
Sunday School 9:45 a.m. Morning Worship, 11:00 a.m. Youth Services, 6:00 p.m. Evening Service, 7:00. Wednesday 7:00 p.m. Bible Study and Prayer Hour. Nursery at Sunday Services.

FIRST BAPTIST — Main and Burnel St.
W. A. Shoopman, Pastor — HO 3-3961
Office Phone, HO 6-0340
Service, 10:50 a.m. and 7:30 p.m. Sunday School, 9:30 a.m. B.T.U., 6:15 pm. (Nursery care at all services)

ST. PHILIP'S EPISCOPAL — Corner Palm and Hardy Road
Rev. J. P. Bartlett — HO 6-8055 — CY 6-1525
First Sunday Holy Comunion 7:30, 9:15, 11:00. Prayer 9:15 and 11:00. Last Sunday Litany 11:00. Sundays: Family Service and Church School 9:15. YPF 7 p.m. Wed. at 10:00 Holy Communion and Laying-On-Of-Hands, Intercessions.

EVANGELICAL UNITED BRETHREN
9400 Campo Rd., Spring Valley
A. Philip Strickler, Minister — HO 3-8260
Sunday School, 9:30 a.m. Morning Worship, 10:45 a.m. Y.F., 6:00 p.m. Evening Worship, 7:00 p.m. Prayer service, Wednesday, 7:30 pm.

MT. MIGUEL COVENANT CHURCH
Kempton and Akard Street — Spring Valley
Rev. Wallace H. Pratt, Pastor — GR 1-1442
Sunday School, 9:45 A.M. Worship Service, 10:45 A.M. Evening Worship, 7:00 P.M. Mid-week Bible Study and Prayer, Wed. 7:30 P.M. Nursery and Toddler Care Sunday morning.

CHRISTIAN SCIENCE SOCIETY
Lemon Grove Woman's Club
2810 Main Street — Lemon Grove
Services Sunday — 12:10 p.m.
2nd & 4th Wed. Eve. meetings 8 p.m.
at 3237 Acacia St., Lemon Grove
All interested are invited to attend.

FRIENDS COMMUNITY CHURCH
Bancroft & Kenwood, Spring Valley
Rev. Loren D. Mills — HO 6-3339
Sunday Church School, 9:45 a.m.; Family Worship, 11:00 a.m. (nursery provided); Unified Service (C.E. & Singspiration), 6:00 p.m.; Bible and Prayer Meeting, (Wed.), 7:00 p.m.

FIRST CONGREGATIONAL
Corner Church and Main Lemon Grove
E. Walter Smith, Pastor
Phone HO 6-0503
Services 9 a.m. and 10:30 a.m.

Missionary Society Meets; Skit Presented

The Women's Missionary Society of the Casa de Oro Baptist Church held their regular meeting Tuesday evening. The program included a skit by the Junior High GMG girls under the direction of Mrs. M. Maxwell, counselor; a book review on "The Savage, My Kinsman"—the latest book by Elizabeth Elliot (whose husband was killed by the Aucas several years ago); a short business meeting, fellowship and refreshments.

Final plans are "in the making" for the CDO Baptist Church Vacation Bible School, scheduled for June 19-23. This year's theme will be "Summer Safari" and many interesting features will be used, says Rev. Ernest Anderson, pastor. Time schedule for the VBS will be each day from 9 to 11:30 a.m. All boys and girls, three years of age through sixth grade, are welcome.

Graduates of junior and senior high school, who are associated with the Casa de Oro Baptist Church, will be honored at the church June 11 at the 7 p.m. service. There will be a reception in the lower auditorium with the guests of honor seated at a special table. The youth sponsors of both groups are arranging the reception. They are Mrs. Lena Anderson, Mr. and Mrs. Bart Derrick and Mr. and Mrs. Herb Mayer.

The Adult Sunday School class, with Melvin Chancy as teacher, is sponsoring an adult fellowship on Saturday from 7:30 to 9:30 p.m., at the home of Mr. and Mrs. W. Bradley.

The Junior High graduates, with their sponsors, Mr. and Mrs. Herb Mayer, will have "dinner out" this Friday evening. All junior high youth are invited, but the graduates are the special guests, says Rev. Anderson.

Sermon Reminds Church-Goers Of God's Power

"Thanks Be To God" is the sermon reminding Vista La Mesa church-goes that the victory experienced recently in the United Stewardship Program has its origin and its sustaining power rooted and grounded in God Almighty. With the text from Paul's great passage in I Corinthians 15, the sermon wrestles with the concepts of sin, law and death—seeking to culminate in the "Victory of Victories" which is redemption through Jesus Christ our Lord and the corresponding defeat of the enemies of God.

These are the times that try men's souls. The church is the last—it is the only bastille adequate to conquer the forces of evil; to guide the foot loose minds and lives of men to the source of true life.

Two services of worship are at 9:45 and 11. Two services of church school are at 8:45 and 9:45. Crib and nursery care are provided for all services. Youth, junior high and senior high 6:30 p.m.

Sermon To Cover Defeat Of Fear

"Defeating Our Fears" will be Rev. Roland Taylor's text at the 8 and 11 a.m. services of the Spring Valley First Baptist Church on Sunday. Rev. Floyd Piper, a member of the church will bring the message in the evening. Rev. Piper is a former pastor of northern California.

Sunday will be "Children's Day" at First Baptist and there will be a Children's Day program at the Sunday School hour, 9:30 a.m.

Rev. and Mrs. Taylor and children will attend the convention in Portland, Ore., June 14-18. And laymen from the church who will also attend will be Mrs. Audrey Lipska and Mr. and Mrs. Roy Reimers.

Mrs. Thelma Lewis, director of this year's Vacation Bible School, reminds everyone that the school starts June 19 and that children of all ages are invited.

'Golden Circle' Class Announced

The Golden Circle class of the Bancroft Baptist Church will be held Thursday of this week at the home of Mrs. Edna Wright, 4148 Plaza Blvd., National City, beginning at 7:30 p.m.

An all-church picnic will be held Saturday at Lindo Park, Lakeside, from 11 a.m. to 3 p.m. Everyone is asked to bring his own picnic lunch. Coffee and punch will be provided. There will be sack races, softball games and many other sports.

Vacation Bible School is scheduled for June 19-30. All children are invited, says Rev. Lewis Ginn, pastor.

Some of the best news each issue is in the ads!

Methodists To Hear 'Skyline Chorale' Sing

The Skyline Chorale, the adult choir of the Skyline Wesleyan Methodist Church at 1345 Skyline Dr. in Lemon Grove, will present identical musical programs on Friday evening, June 9, and Sunday evening, June 11, the Rev. Orval C. Butcher announced today. The program will consist entirely of well-known Negro spirituals and is titled "Soon Ah Will Be Done."

All of the musical arrangements for this concert of spirituals are from the pen of the Rev. Derric Johnson, associate pastor of the church. Rev. Johnson has been in the Lemon Grove church for four years, and in that time the choir has gained a national reputation through its recordings.

"VOCAL TONES" SINGING

Featured guests for the Musicale will be the popular Vocal Tones from Youth for Christ. The Vocal Tones are well known for their styling of Gospel songs and have appeared on radio and television. Choir soloists for the program include Mrs. Beverly Brown, Mrs. Helen Martenson, Mrs. Sammy McKay, Art Brown, Bruce Drummond, Ellis Edenfield, Bob Huchel, and the Rev. Orval C. Butcher. Accompanist will be Otis Skillings.

Many of the spirituals from the program have been recorded by the Skyline Chorale, and will be released on a long-playing record on the Master-Sound label.

The concert of Spirituals will be presented Friday night, June 11, at 7:30. Both performances will be presented in the sanctuary of the Skyline Wesleyan Methodist Church, 1345 Skyline Dr., Lemon Grove. The public is invited, Rev. Butcher said.

History Repeats Says Methodist L.G. Minister

"History repeats itself," says Dr. Jordan Detzer, minister of the Lemon Grove Methodist Church, "and history can be used to know how to fight communism, fascism and other evils current in our day."

His sermon Sunday will be taken from Ephesians 6:10-24 Paul and his fight of similar evils.

Methodist church graduating seniors will be recognized in the 11 a.m. service. The children's choir will sing at the 11 a.m. serive. The church hours have been altered in the church life. . .There is a complete worship service and church school at 8:30 a.m. every Sunday with nursery care provided. At 9:45 a.m. there is a growing adult class and church school for every age. At 11 a.m. there is a worship service and child care up to 5 years of age.

Sunday evening the first meeting of the new official board will be at 7:30. Five commissions meet prior to this time: Evangelism at 5 p.m. Missions at 6 p.m., Social Concerns at 6:30 p.m., and Worship at 6:45 p.m.

A "Skeptics Night" is being held at the parsonage fireside at 8 p.m. Tuesday for the agnostic, atheist, local preachers and all interested in a good stimulating discussion on "Preacher," is there a God?"

Los Angeles Officials To Speak At Trinity Dedication Ceremony

Dedication of the new sanctuary at Trinity Presbyterian Church, 3902 Kenwood Drive, Spring Valley has been set for 6 p.m. June 11 with reception following at 7.

The Rev. Chester Buley, associate executive secretary, presbytery of Los Angeles, will be the main speaker. "Building for God" will be the subject of his sermon. Others participating in the service will be the Rev. David McGown, college pastor, San Diego State College; the Rev. Lewis Ginn, president of Homeland Pastors' Assn., and pastor of Bancroft Baptist Church, Spring Valley; the Rev. George Smith, president of Presbyterian Ministers Fellowship and pastor of Golden Hill Presbyterian Church.

Also, the Rev. Fred Beebe, field presbyter; the Rev. Dr. Elmer Lloyd Jones, who was the second pastor of Trinity church; Rev. Joseph Broadley, vice moderator, presbytery of Los Angeles and pastor of Solana Beach Presbyterian Church; Trinity's own pastors the Rev. Keith A. Mitchell and the Rev. John A. Baxter; and Mr. Lloyd Plummer, chairman of the building committee.

The Rev. Rex Lawhead, minister of First Presbyterian Church of Sherman Oaks, will preach at the morning worship services at 9 and 10:30 a.m. on Sunday, June 11. His sermon topic will be "Opportunity - Obligation." Between services at 10 a.m. there will be a Laying of the Cornerstone ceremony with Mr. J. Henry Bender, building, laying the cornerstone. Mr. Donald Irwin, associate chairman of the building committee, will place the articles in the cornerstone box.

Special music has been planned for both morning and evening services. "Long Hast Thou Stood, O Church of God" will be sung at morning services and "Expectans Expectavi." at the evening dedication service. The Westminster, primary and junior choirs will be participating as well as the Chancel choir.

4 Girls Receive Rite Of Cnfirmation At SV

Four young girls received the Rite of Confirmation in the Holy Christian Faith last Sunday at Shepherd of the Valley Lutheran Church meeting at the Spring Valley Chamber of Commerce Hall.

Kneeling before the altar in this sacred rite, which initiates a young person into full membership in the church were Susan Gandenberg, Sandra Harris, Debby Smith and Sharon Winship.

This Sunday, June 11, will be highlighted by a Parish Life Advance Now dinner. This dinner will include presentations by lay leaders of the congregation of the needs and proposals for the rest of the year. Mrs. Walter Adsit is the chief hostess in charge of the dinner arrangements. Le Roy Stricker, general chairman of the program. said, "This parish life advance program will offer our congregation an opportunity to make a mature reasponse to God's love."

Also scheduled for the busy month of June at this young congregation is Organization Sunday, June 18. On this day the congregation will reach its full-fledged status as an independent parish. Rev. H. Paul Romeis, Home Mission supervisor of the Pacific Southwest Synod of the United Lutheran Church, will be the speaker on that morning.

Local 'Witnesses' Attend L.A. Meet

Attending the San Diego Metropolitan Circuit Assembly of Jehovah's Witnesses at the Coliseum Sunday, the Lemon Grove-Spring Valley congregation heard Witchtower district supervisor A. K. Wagner answer the common question 'Why has distress of nations with perplexity characterized the 20th century?" He spoke on "The Twentieth Century in Bible Prophecy."

Mr. Wagner assured his audience that "our time is referred to in the Bible as the consummation of the system of things, otherwise referred to as 'the end of the world.' And final advice for those living in the 20th century was given by Christ Jesus, the greatest Prophet, when he said at Luke 21:26; 'Keep awake, then, all the time making supplication that you may succeed in escaping all these things that are destined to occur.'

CHURCH TO SHOW RED MENACE FILM

The women of Lemon Grove Lutheran Church will have their regular monthly meeting on June 13. The regular business meeting will be at 7:30 p.m. and at 8 p.m. The public is invited to come and see a film, "The Crimson Shadow," which exposes the dangers of communism.

Some of the best news each issue is in the ads!

GOD'S MINUTE

REV. H. C. BAKKEN

"LIFE"

Life is the mysterious quality which is present in the various species, but which cannot be isolated and defined. It can be observed by man, but man cannot produce it. Life is a quality which God puts into every living thing. God has put life in the seed and it cannot be obtained any other place.

Lemon Grove Lutheran Church Message

7387 Broadway HOpkins 9-2098

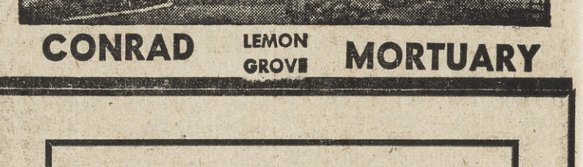

CONRAD LEMON GROVE MORTUARY

WE WISH YOU EVERY SUCCESS
ON YOUR GRAND OPENING
OF THE GOLDEN BOWL
AND THE FUTURE YEARS

J. F. ZWEINER ELECTRICAL CO.
COMPLETE ELECTRICAL SERVICE
BE 3-7763
1242 1st. Ave., San Diego

PORK CHOPS
Eastern Grain Fed
Lean and Tender
49¢ lb

U.S.D.A. Good Custom Cut
SIRLOIN STEAK 79¢ lb

Freezer Owners
Order your freezer beef here and save. Full sides, forequarters and hindquarters cut and wrapped to your specifications.

U.S.D.A. Good Custom Cut
T-BONE STEAK 79¢ lb

U.S.D.A. Good Custom Cut
CHUCK ROAST 49¢ lb

U.S.D.A. Good Custom Cut
SHORT RIBS 29¢ lb

U.S.D. A. Good Custom Ground
GROUND BEEF 39¢ lb

WARDROUP'S CUSTOM CUT MEATS
JUST WEST OF McMAHAN'S FURNITURE
7662 Broadway HO 3-4688 Lemon Grove

FLOWERS
For All Occasions
Weddings
Funerals
Corsages & Bouquets
KENARD'S FLORIST
Lemon Grove
— We Wire Flowers —

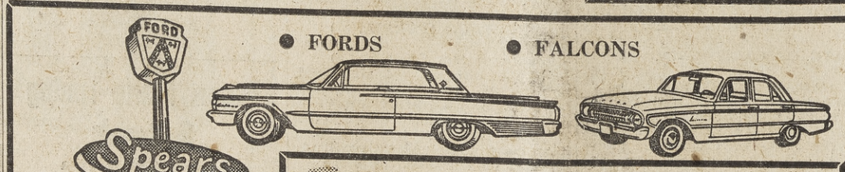

FORDS FALCONS
Spears FORD
Complete Modern Service Shop
'A-1' Used Cars & Trucks
HO 9-6141
THUNDERBIRDS

....Think You've GOT A DEAL?
. . . You haven't till you have seen us and checked our "Difference Deal" . . .
$185 down Cash or Equity
$58 per month

Spears FORD
7220 Broadway (at Massachusetts) Lemon Grove

LEMON GROVE REVIEW

California's Fastest Growing Community . . . 'Best Climate On Earth'

Lemon Grove (Calif.) REVIEW, June 8, 1961

Phone HO 9-0101

LEMON GROVE'S ONLY NEWSPAPER

Casa de Oro; A Happy Community

VFW Presents Flags

The Lemon Grove and Spring Valley Veterans of Foreign Wars presented American Flags to the Mt. Miguel High School marching unit and one to Lemon Grove Scout Troop 322 during Memorial Day ceremonies here, reports John Laughead, Cmdr. of the local VFW, who was in charge of the ceremonies.

Present Memorial Day were Mrs. Beverly Rowles, president of the county auxiliary of the VFW, and John Gamble, Cmdr. of the San Diego County Council of the same organization.

Laughead said his organization will present American flags also to scout troups in Jamul and Campo.

An American flag which has flown over the Capitol at Washington, D.C., has been presented to the Lemon Grove Chamber of Commerce and now flies from the flagpole at the plaza here. It was obtained on suggestion of Tony Sonka, property owner in Lemon Grove, through a retired minister, Dr. Frank B. Gigliotti.

You're following too closely if the vehicle ahead is limiting your view of oncoming traffic, approaching intersections or traffic signs, warns the Allstate Safety Crusade. Drop further back, particularly when following trucks, buses, trailers and other sizeable vehicles.

BOWLER—Dode Skedel tries out the brand-new alleys at the Golden Bowl. She is an expert bowler as well as an employe of the Golden Bowl Enterprise which will hold its Grand Opening Saturday. The new bowling alley has been open for the past few weeks on a "shake down tryout" and the management reported all is well. It is now ready to cater to the bowling public of this community. In addition to the spanking new lanes, the Golden Bowl also boasts a modern restaurant and a beautiful cocktail lounge.

$1 Avocados Once Believed Key To Community Success

The beautifully rolling hills of Casa de Oro, until a few years ago, were set off by two pillars topped with a gleaming gold top-piece.

The pillars are gone and the hills are dotted with middle-to-high value homes. The once easy-going road halfway between the south and north hills is now crowded with traffic and more than 50 business firms thrive there although some of them are home occupation firms. Campo road, the main thoroughfare, will soon become a major state highway to serve the burgeoning population.

Added to the business section is the new Gilbert Ray section of seven stores, and a sprawling bowling alley named the Golden Bowl and these are marking a formal opening this week. New, large markets such as Stan's and Mayfair have been added to the business scene in recent months.

Casa de Oro, House of Gold got its start in the "roaring 20s" when promoters decided to subdivide the area and peddle it in small avocado ranches. Underground water pipes were installed in much of the area to aid the growth of the trees. With avocados selling for a dollar each, prosperity loomed for the purchasers, although the depth of the depression existed at the time.

The adobe soil of Casa de Oro didn't produce an avocado gold mine so property owners built a house here and there. Near the outbreak of WW II, a group headed by a woman real estate developer, Ruth Penny, built 10 houses on the south side of Campo road. No further development came until the closing period of the war when the Ralph McJunkens started a grocery, enlarged it and finally it became Stan's. They branched into the hardware business and still operate the Service Hardware. A gas station and Ray's real estate office comprised the total business section.

Today, within the five square miles of the commuity, there reside 5,000-6,000 people . . . all tied together with an admiration for the rolling hills and suburban atmosphere of Casa de Oro.

Said early-timer Gil Ray, "Proper planning and zoning was taken care of before the growth came. Casa de Oro will never have some of the problems facing other communities. Our homes are above the average in value. We foresee a complete community shopping district properly laid out in the location proper for it. We are a well-organized community of which we are all proud."

"We're compact in spite of feeling of openess," Ray added. "We have a high school, a parochial school, a junior high, a junior college, two elementary schools, and an elementary school site, all within walking distance of our shopping district. That's a pretty good lay out," he concluded.

Auxiliary Holding Father's Day Meal

The ladies auxiliary of the Lemon Grove Fire Department is having their annual Father's Day dinner on the evening of June 12 at 6:30 at the Lemon Grove fire department. The auxiliary is providing a chicken dinner to honor all the firemen and call-men of the department.

The dinner will take the place of the regular meeting.

Spring Valley Women's Club Installing Officers On June 14

Installation of officers will be the main order of business for the Spring Valley Woman's Club when that group meets Wednesday, June 14, in the Spring Valley Chamber of Commerce hall, 9050 Memory ln. Mrs. L. V. Vlac, of Lemon Grove, third vice president of Southern District Federation, will install the following officers:

President, Mrs. F. Ralston; first vice president, Mrs. T. E. Arrington; second vice president, Mrs. J. C. Danner; third vice president, Mrs. C. C. Moyer; fourth vice president, Mrs. D. E. Johnston; fifth vice president, Mrs. W. A. Hoskin; sixth vice president, Mrs. J. A. Crum; recording secretary, Mrs. D. E. Hulett; corresponding secretary, Mrs. F. W. Hastings; treasurer, Mrs. R. W. Gray; and parliamentarian, Mrs. Roland Taylor (outgoing president).

Installation theme will be "Silver Chain." Vocalists will be Mrs. Loren Mills and Mrs. Ron Lucas.

Stopping distance will always lengthen after you've driven over the crest of a hill even if you don't increase speed, the Allstate Safety Crusade explains. Combat this by slowing down as you approach hilltops.

DEVELOPERS—Dan 'Boone' Swing, Nina Ray and Gil Ray, developers of the Casa De Oro Shopping Center opening this week, give a sigh of relief for the photographer as finishing touches were being put on the complex.

The $80,000 development covering five acres next to Mayfair Market on Campo rd., has been under construction for the past three months and houses seven stores.

The stores are being occupied by Winchell Do Nuts, Casa de Oro Liquor, Royal barber shop, Royal beauty shop, and an automatic laundry. The Nina Ray Real Estate office will also occupy one address.

The new center accommodates more than 200 cars and provides easy access from Campo rd.

The Rays are Spring Valley area pioneers. Gil Ray has been a resident for 40 years and his wife has been engaged in the real estate business since 1947. Ray is a member of the S. D. County planning commission and a charter past president of the Spring Valley Lions club. Associated with the Rays is Dan "Boone" Swing, also a long-time resident of the area and member of the S.V. C. of C. He is a member of the Elks, and president-elect of the S.V. Lions club.

REAL CLEAN — Manager Florence Hager, of Bonded Cleaners appears pleased at the new quarters in the Casa de Oro Shopping Center. Mrs. Hager has been employed by Bonded in the Spring Valley area for five years but her firm has operated cleaning establishments in Spring Valley since 1950. The new location is the third. Each time it has been to larger quarters. The firm is celebrating its "grand opening" of the new location this weekend and features a multitude of services in addition to dry cleaning. Among them are reweaving, alterations, and a special service to customers free storage for clothing in their bonded warehouse, according to Wm. Brown, vice president and sales manager. As a goodwill gesture the firm offers to children free grandstand tickets to all home games of the San Diego Padres. No purchase is necessary. The tickets will be given to all who request them, and are good for admissions on Saturday's and Sunday's.

'Come One, Come All' To Ball

The final plans for the ninth annual Spring Valley Firemen's Ball are well under way, according to publicity chairman, Mrs. Richard (Donna) Sass. The Ball is scheduled for June 17, from 9 p.m. until 1 a.m. in the Spring Valley Chamber of Commerce hall. Mrs. Sass writes:

Come one, come all,
To the Firemen's Ball.
Good music for dancing,
And singing too.
The committee is doing everything,
To insure a good time for you.
So plan to attend the dance;
You'll get a door prize chance.
Happiness and laughter galore;
Something we're all looking for.
So, when the fireman knocks at your door,
Get your ticket for the Firemen's Ball.

Grads To Attend Baccalaureate At Blossom Lane

Mount Miguel high school seniors will attend their traditional Baccalaureate service on Sunday, June 11 at the Blossom Lane Church of Latter Day Saints, beginning promptly at 2 p.m.

Dr. William C. Rust, California Western University president, will be guest speaker.

Giving the invocation and benediction will be Mr. Hayes Luma, a Miguel teacher. Mr. M. C. Grant, principal of Mount Miguel, will read the scripture.

Also participating in the program will be the Mount Miguel choir, directed by Mr. Robert Boucher.

Baccalaureate practice is scheduled for 7:30 a.m. on Friday, June 9 in the patio northwest of the church. Graduates may select their own partners for the processional or partners may be assigned.

CHAMPAGNE—Mr. and Mrs. Charles Smith pose in front of the champagne display in the wine section of their new quarters in the Casa de Oro Shopping Center. The Smiths formerly operated a liquor store of the same name at Bonita and Campo road in Spring Valley, and have recently completed stocking the new store with a wide variety of fine liquors, imported and domestic beer, and a complete food department catering to party, picnic, and patio needs of the public.

The new store will hold its "Grand Opening" this weekend and will maintain 9 a.m. to 11 p.m. store hourse Sundays through Thursdays, Fridays and Saturdays they will remain open till midnight.

The Smiths are residents of Spring Valley and make their home at 10707 Jamacha Rd. with Bud and Judy, their son and daughter. The couple stressed the point that they will strive to operate a "family store."

GOING TO GERMANY — Selected by the American Field Service to be an exchange student overseas, Monica Roth, a Mt. Miguel junior, looks over the letter she received noifying her that she will be going to Aachen, Germany. With her is Mrs. Dwight Putnam, an AFS representative. Photo by Allan McCune.

Mt. Miguel Junior Going To Germany

Mount Miguel high school junior, Monica Roth, has been selected by the American Field Service to attend school in Germany during the 1961 fall semester.

As an applicant for exchange sutdent, she wrote essays on why she wanted to go to Germany and what her family life and school days were like. Then asked to choose the two virtues she would most like to possess, Monica wrote an essay indicating that patience and intelligence were her choices.

Monica was then interviewed for 45 minutes by members of the district AFS chapter including teachers, previous exchange students and Miguel's present foreign exchange students.

"I was terribly excited when it all happened," was Monica's reaction after she received her letter of acceptance on May 10.

The blonde, quiet, soft-spoken junior miss will live in Aachen, West Germany, a city bordering The Netherlands and Belgium.

Her German "father," Mr. Brever, is the principal of Waldschulheim Brever, the private school (including grades five through 12) that she will attend.

The Migueler will face a weekly schedule of sports, Latin, French, German, English, chemistry, physics, biology, math, history, music and art.

The rest of her family will consist of her "mother," Mrs. Brever, a "sister" Renzta, 19, and a "brother," 21, who is studying in Munich.

At present Monica is still awaiting word from her new "family".

She will leave here on August 23 and fly to New York, thence by boat to Europe.

Other Miguelers who have been accepted for exchange students, Frank Setchell, Harold Melloway and Barry Myers, are still awaiting notification as to which countries they will be sent.

Grove Plumber Completes Course At Los Angeles

Seventeen plumbing contractors from Southern California successfully completed the Ninth Contractors' Institute presented by Los Angeles State College in cooperation with the Western Plumbing Officials Assn., Associated Plumbing Contractors, American Society of Sanitary Engineering, and Wholesale Plumbing Institute of Southern California.

One Lemon Grove man was among those completing the course. His company is J. D. Murphy Plumbing, 3568 Buena Vista, Lemon Grove.

OPERATION
San Diego County
DOUBLE QUOTA
SALE
ON '61 BUICKS AT
McCLELLAN BUICK

We have doubled our sales quota for the month of June. This means hundreds of dollars in savings to you. Here are a few examples:

No. 1-162 — Special Wagon. Auto., power, radio, heat, tinted glass.
Price was $3405 ..... Now $2895

No. 1-97 — Special Deluxe Sedan. Auto., radio, heater and tinted glass.
Price was $3185 ..... Now $2695

No. 1-92 — Le Sabre Sedan. Auto., radio, heat, safety group and white walls.
Price was $3623 ..... Now $2895

No.1-50 — Le Sabre Hardtop. Auto., power, radio, heat, tinted glass and whitewalls.
Price was $3917 ..... Now $3195

No.1-30 — Electra 4 dr. Auto., power, radio, heat, tinted glass and whitewalls.
Price was $4424 ..... Now $3595

Be Sure To Ask For
A Double Quota Car
ONLY AT
McCLELLAN BUICK
7675 University
Open Nites 'til 10 and Sundays

HOSS REFRIGERATION
7971 Broadway, Lemon Grove
HO 9-3759

CELEBRATES -- NOW thru June 12
NATIONAL FRIGIDAIRE WEEK

1960-61 Models at CLEARANCE PRICES!
OUT THEY GO!

BUY NOW & SAVE

OUT THEY GO! Biggest appliance clearance in our history! All are Frigidaire, most are new, some are floor samples, a few repossessions, your choice of refrigerators, freezers, washer, dryer and ranges. We need your trade! We have renters and used appliance purchasers waiting for good used equipment! We're paying big extra bonus money on all trade in's! . . . Yes it's clean-up time, our loss is your gain . . . come in today and be sure to use the extra bonus coupon in this ad

FRIGIDAIRE
FREEZERS . . .

Frost proof and conventional models to choose from in sizes from 11 to 21 cu. ft. Your choice of upright or chest. Some in color at no extra cost. Select from copper, yellow, turquoise, pink or white.

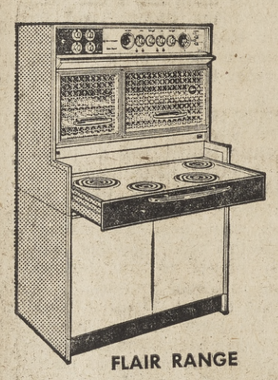

FLAIR RANGE

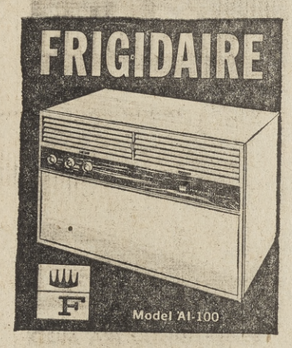

ROOM AIR CONDITIONER

FRIGIDAIRE
PRODUCT OF GENERAL MOTORS

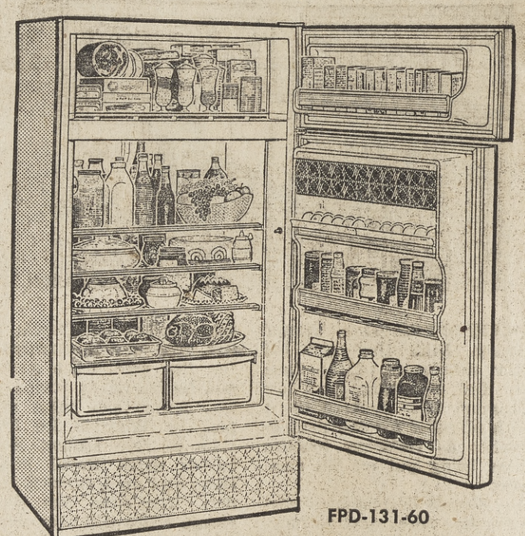

FPD-131-60

FROST PROOF
REFRIGERATOR

With exclusive Frost Forbidder: "Have You been spending hours unloading your freezer compartment, scraping off ice and slush? Now, you never need to go through that drudgery again. This Frost-Proof Refrigerator-Freezer has the exclusive Frigidaire Frost Forbidder that stops frost in the Freezer before it can even form. Yes, it even prevents frost under the severest load and climate conditions. Then, you've probably found that when your freezer compartment is coated with ice, you lost a lot of room. Well, with the Frost-Proof Freezer, there just isn't any ice build-up. You actually have extra storage space for more packages of frozen. food.

- Ends defrosting drudgery forever.
- Stops frost before it can form.
- Prevents frost even under severest climate conditions.
- No more scraping, no more melting slush.
- Prevents ice-build up on packages and walls of freezer.
- Provides extra storage space for packages of frozen food.

YOUR CHOICE OF 9 MODELS
White or Color, All 2 Door, Top or Bottom Freezer
AT OUR LOW NET PRICE!

SPECIAL!

FRIGIDAIRE QUICKUBE ICE TRAYS 99¢ ea
Take advantage of this BEST Buy. See Frigidaire FROST PROOF demonstration.

FRIGIDAIRE
IMPERIAL AUTOMATIC WASHER
Rated No. 1

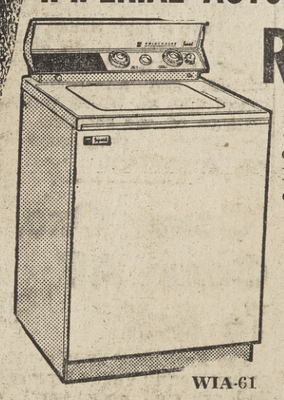

WIA-61

By U.S. Testing Co., Inc., for all around performance. In controlled laboratory tests, the Frigidaire Washer proved best of 6 leading automatic washers considering the following points: soil removal, lint removal, dryness of spin, automatic care of Wash & Wear fabrics, simplicity of use and flexibility, water used, washing time and current used. Report No. 66841, dated May 3, 1960.

UNDERWATER DISPENSER . . .

For soap, bleach or dye . . . Just pour it in, liquid or powder, the washer does the rest! Distributes it automatically under water, starts cleaning action faster.
6 cycle, 2 speed spin, has automatic soak cycle, load selector, cold water selector, your choice of white . . . or colors at no extra cost!
FRIGIDAIRE WASHERS priced from a low $157.00

That Frigidaire Touch!
- A touch you love in features
- A touch you see in styling
- A touch you feel in craftsmanship
- A touch you trust in engineering

a touch you'll find only in products bearing this symbol F

HOSS FRIGIDAIRE SERVICE
FACTORY APPROVED
IN OUR OWN SHOP MAKES THE BIG DIFFERENCE

We have a selfish interest in making sure that every Frigidaire product is kept in top operating condition. We know that when our factory-trained serviceman cares for your appliances, using genuine Frigidaire parts, that you'll be happier with the product, and more of a mind to come to us first when you are in the market for other Frigidaire Appliances.

Phone HO 9-3759
For Prompt, Courteous Service on Any Appliance

WHILE THEY LAST — QUANTITIES LIMITED

SAVE VALUABLE COUPON SAVE
EXTRA BONUS $10.00
on any appliance purchase. Just for having your old appliance appraised.
Name .....
Address .....
Phone .....
My old appliance is a .....
SAVE SAVE

We Need Used Appliances
because . . . we have renters waiting for 17 refrigerators, 9 washers, 8 gas ranges, 2 freezers. And buyers for good used appliances!

OUT THEY GO
REFRIGERATORS
1 only—FRIGIDAIRE, FPD-13T-60, two door refrigerator Frost Proof, Top freezer 13 cu. ft. ..... $387.00 less your trade.
1 only—FRIGIDAIRE, FD-13-60, 13 cu. ft. refrigerator. Turquoise, cycle matic ..... $286.00 less your trade.
1 only—FRIGIDAIRE, DA-11-60, deluxe 11 cu. ft. refrigerator, dial defrost, cross top freezer ..... $182.00 less your trade.
1 only—FRIGIDAIRE, S-9-60, apartment size, 9 cu. ft. refrigerator with cross top freezer ..... $187.00 less your trade.
1 only—FRIGIDAIRE, D-11-60, 11 cu. ft., refrigerator, cross top freezer, dial defrost ..... $207.00 less your trade.

FREEZERS
1 only—FRIGIDAIRE, UFPD-16-60, 16 cu. ft, freezer Frost proof freezer, floor sample ..... $387.00 less your trade.

AIR CONDITIONERS
1 only—FRIGIDAIRE, A1-100-01, 115 volt, 8000 BTU's Air conditioner ..... $262.00 less your trade.

RANGES
1 only—FRIGIDAIRE, RCDB-640 Flair Range, with eye level chrome oven ..... $408.00 less your trade.

WASHERS AND DRYERS
2 only—FRIGIDAIRE WIA-61 Washers, Imperial model, 6 fabric cycle, 4 speed, 1 floor sample, 1 new ..... $257.00 less your trade.
3 only—FRIGIDAIRE WDA-61 Baby care washer with soak cycle, 1 floor sample, 2 new ..... $183.00 less your trade.
5 only—FRIGIDAIRE WD-61 washer, 3 wash temperatures, 2 rinse temperatures, 2 cycle ..... $208.00 less your trade.
1 only—FRIGIDAIRE DIAF-61 Dryer, Imperial Model, Electric, 5 heat fabric selector, needs no venting ..... $222.00 less your trade.
1 only—FRIGIDAIRE DIA-61, Imperial model Dryer, 220 volt, or 110 volt ..... $184.00 less your trade.
1 only—FRIGIDAIRE DD-61, Deluxe Dryer, 4 fabric selections ..... $157.00 less your trade.

USED WASHERS
2 only—FRIGIDAIRE WASHERS ..... $90 to $125.00
1 only—Speed Queen WASHER $125.00
1 only—Maytag WASHER $59.00
1 only—Westinghouse WASHER $75.00

USED REFRIGERATORS
1 only—FRIGIDAIRE, cross top freezer, 9 cu. ft. $99.00
1 only—Crosley, cross top freezer, 9 cu. ft. $49.00
1 only—FRIGIDAIRE, repossessed, 1960 model, 13 cu. ft. 2 door $219.00

USED DRYERS
1 only—Kelvinator dryer, electric $44.00

Instant Credit . . .
. . . GMAC Terms

HOSS REFRIGERATION
7971 Broadway, Lemon Grove
HO 9-3759

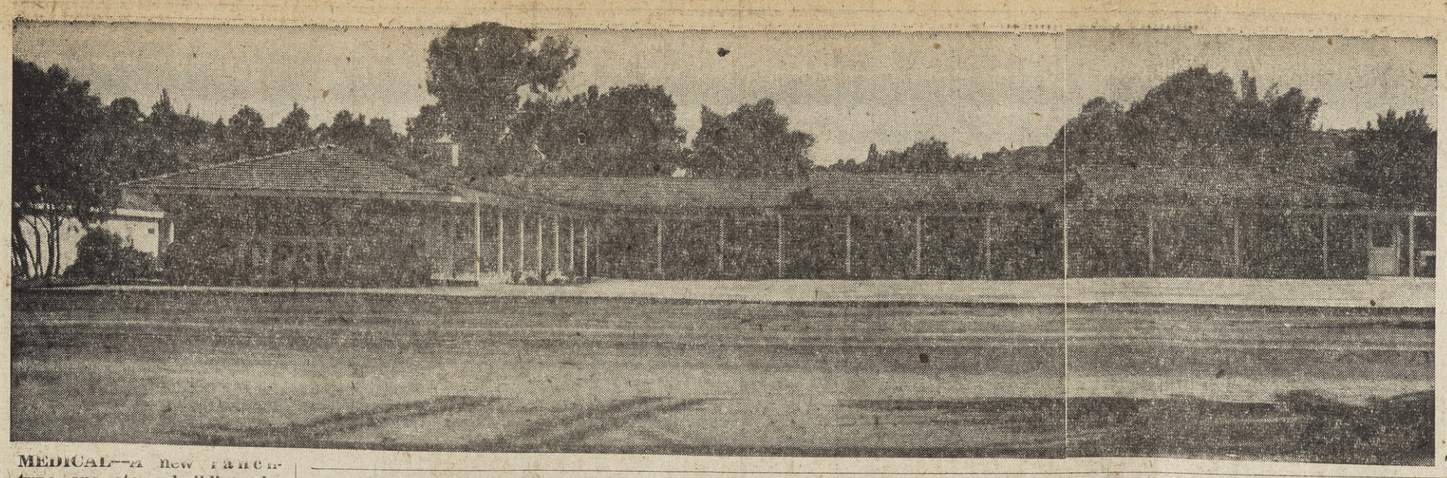

MEDICAL—A new ranch-type one story building, located in the 9100 block of Campo rd., Spring Valley, has three of its five suites occupied, according to the owner, Dr. Joseph Contasti, who has his practice in the Spring Valley Medical Arts Bldg. on Citradora Dr. Occupying the building is the new Spring Valley Coffee Shop, which was opened June 2 by Mrs. Ruby Brown, formerly with the S. S. Kresge Co. in South Spring Valley and former owner of Danny's Cafe in San Diego; Dr. Mas Morimoto, D.S.; and another dentist, who as yet has not been identified.

The building, which was designed by Dr. Contasti, with the help of Al Drew, Lemon Grove draftsman, was conconstructed by Harry Anderson, Lemon Grove contractor. The building has an area of 5,000 square feet and cost approximately $60,000, Dr. Contasti said. It has the same architectural design as the Valley Pharmacy and the Spring Valley Medical Arts Building. Dr. Contasti says he plans to beautify the grounds, probably on the Japanese plan, as he already has a Japanese bridge spanning the creek which divides the property. Staff photo.

Coffee Shop Opens In S.V. Medical Bldg.

The first tenant to occupy he newly-completed Spring Valley Medical Arts building on Campo road east of Bancroft, s the Spring Valley Coffee Shop. This ultra modern restaurant will be operated by Mrs. Ruby Smith, a veteran of the ood business.

The Coffee Shop has its "Grand Opening" Thursday, Friday and Saturday, and can seat and serve up to 60 persons at a time. Complete meals will be served starting with breakfast at 6 through dinner which will be served until closing time at 11 p.m. The restaurant will be open, according to owner Ruby Brown, seven days a week, with special emphasis on family dinners and merchants' lunch. Mrs. Brown is a local resident and makes her home with her husband and three children at 8955 Terrace Dr.

Keep your foot off the accelerator and poised on the brake pedal as you approach all intersections, says the Allstate Safety Crusade. Being prepared and able to stop will avoid most accidents.

GOOD NEIGHBOR DAYS

In Spring Valley
It's Schmits Liquor
LIQUOR, BEER AND WINE
ICE CREAM AND ICE CUBES
9155 Campo Road HO 6-3811

Rainbows Elect Gail Beers

Gail Beers, daughter of Mr. and Mrs. Harland S. Beers of 3663 King St., Lemon Grove, will be installed as worthy advisor-elect at the Rainbow's 21st installation ceremony on Saturday, June 10, at 8 p.m. at the La Mesa Masonic Temple. The public is invited.

Others to be installed are Sherry Smith, worthy associate advisor; Ruth Waggoner, charity; Barbara Mayes, hope; Janice Phillips, faith; Suzanne Godfrey, recorder, and Kathy Reid, treasurer.

Appointive officers are Judy Mohr, chaplain; Le Anna Stanger, drill leader; Sandy Slocum, love; Leslie Sturgis, religion; Bonnie Bradley, nature; Karen Berry, immorality; Judy Daggett, fidelity; Suzanne Sexton, patriotism; Sandy Lizama, service; Judy Evans, confidential observer; Linda Parrish, outer observer; Gwenda Guy, choir director, and Sandy Kruse, musician.

Portland will make its last visit of the year to Westgate Park next week, coming in June 15, for the first of eight important games with the Padres. The Beavers and the Padres will be off June 19, winding up the series with games June 20, 21 and 22.

BEST BUY Special FOOD BUYS

Yes Mam: We Feature ONLY USDA Graded Choice Meats . . .
The Finest You Can Serve, at Realistic Prices!!

PLUS TOP VALUE STAMPS

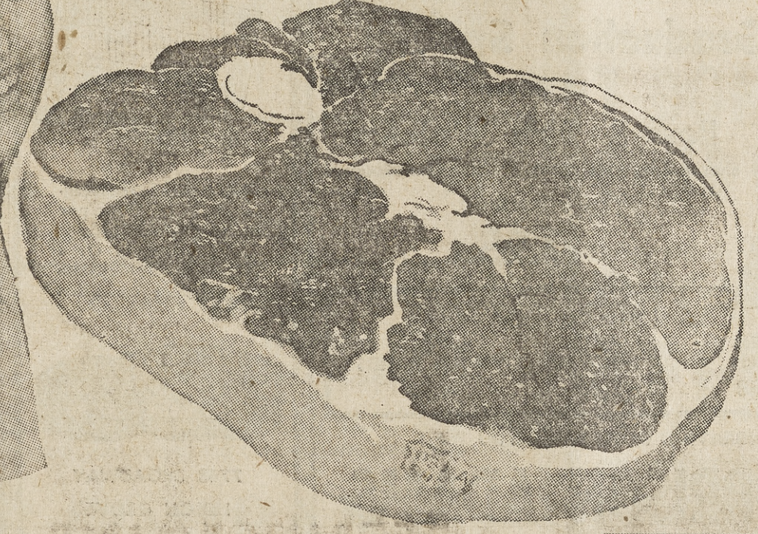

ROUND STEAK
USDA Choice
Full Cut, From the Very Best Young Steer Beef!
65¢ lb.

USDA Choice
RUMP ROAST .... 63¢ lb

USDA Choice, Boneless
DIAMOND ROAST ... 69¢ lb

USDA Choice, Boneless
FAMILY STEAK ... 85¢ lb

USDA Choice, Fresh
GROUND BEEF .... 43¢ lb.

Hormel's, All Meat, Skinless
FRANKS 12 oz. package ..... 43¢

LIBBY, 46 OZ. CAN
TOMATO JUICE 2 for 49¢

COCK O' THE WALK — 303 CAN
STEWED TOMATOES 2 for 31¢

Vitagold, Dozen in Carton
LARGE 'AA' EGGS 39¢

Large 26 oz. box, plain or iodized
MORTON SALT 10¢

Dole, 1 1/4 tin, Sliced
PINEAPPLE 2 FOR 43¢

Wildnerness, No. 2 can, Assorted
PIE FILLING 25¢

PRODUCE SAVINGS

U.S. NO. 1 WHITE ROSE
POTATOES 10 lbs. 27¢

SWEET, EXTRA JUICY
ORANGES 4 lb. cello bag 33¢

LARGE, TREE RIPENED
APRICOTS 2 lbs. 31¢

PRUNE JUICE
Del Monte Quart Bottle 41c

Bar-B-Que Sauce
Kraft 18 oz. 35c

TOILET TISSUE
Chiffon Twin Pack 2 FOR 45c

APRICOTS
Cock o' the Walk 2½ can 27c

DRUG SPECIAL
Reg. 69c Tube
Gleem Tooth Paste
Reg. 30c
Prel Shampoo
Both For 69c

Prices effective June 8, 9 & 10

ALL THE NAME IMPLIES
BEST BUY MARKET
7825 BROADWAY LEMON GROVE

Limit Rights Reserved

NEW PRESIDENT — Lemon Grove Lions are electing a new president for 1961-62 with the installation ceremonies scheduled for Saturday at Casper's Ranch Club.
In the photo are Larry Folda, 2nd vice president; John Farle, new president; Pete Wood, retiring president, and Bob York, vice president.
Also to be installed Saturday are: Jesse Lee, secretary- treasurer; John Gordon, tail twister, Dr. R. Conlin, Lion tamer and directors Robert Vaught and Palmer Svalstad.
Officers will be installed by Wallace Dorman, Lemon Grove attorney, who was elected last month as the Lions new district governor.
Staff photo

Navy Officers' School Graduating 38 From Area

FAMOUS SCIENTIST TO SPEAK AT NTC CEREMONY JUNE 9

Thirty-eight residents of La Mesa, Spring Valley, Lemon Grove and Bonita are scheduled to be graduated from the Naval Reserve Officers School 11-2 in San Diego on Friday evening, 8 o'clock, June 9, in Luce auditorium at the Naval Training Center. The graduating class includes the following local residents.

FROM LA MESA AND LEMON GROVE:

Lt. Forrest E. Allison, CDR. Donald M. Berg, Capt. Peter Bertelli, LCDR Frank J. Birkenbach, CDR. Max Blockford, LCDR Wilmer H. Brobst, LCDR Maurice L. Crawford, Lt. Harold I. Duffield, LCDR Edward L. Fitzgibbons, Lt. John R. Good, CDR. Thomas E. Hand, CDR. Robert R. Hatch, Lt. James D. Hatcher, Lt. Richard J. Hessling and CDR. James R. Hooker.

Also: LCDR Ora M. Kendall Jr., LCDR Louis H. Newbrough, LT Hugh B. Norris, CDR. Thomas R. O'Hara, Lt. Glenn W. Otterson, LT Laurance N. Page, LCDR Frank L. Pierce, LCDR Robert G. Rogo, LCDR Sidney C. Sundahl, LCDR James A. Warner, Lt. John R. Warren, CDR. Wm. E. Weaver, Lt. Frank F. Wigham, Lt. Tristan M. Wooster, and LCDR Willard H. Wynne.

FROM SPRING VALLEY AND BONITA:

LT (jg) Ray L. Ashbrook, Capt. John D. H. Carmichael, LT Robert M. Chamberlain, Lt. Richard O. Lay, LT (jg) Joseph L. McMenamin, LCDR Harry L. Obertreis, LT (jg) Paul R. Seng Jr. and LT (jg) Charles T. Serr.

Guest speaker at the graduation ceremony will be Dr. Edward Teller, internationally famous physicist from the University of California at Berkeley. He will speak on the topic, "How To Be An Optimist in the Atomic Age."

Some 325 San Diego County Naval Reserve officers will be honored at this 6th annual graduation program. These Reservists attend NROS classes one night each week from September through June to learn new skills and to keep qualified for continued membership and promption in the Reserve program.

Following the presentation of diplomas, the students and their guests will be honored with a reception at the Marine Base Officers' club, hosted by the NROS staff and faculty.

Youths Booked After Slinging Bottles At Car

Two Mexican youths from National City have been booked in county jail following a bottle and can throwing spree at 1 a.m. June 2 in which the car of Robert B. Skibbe of La Mesa provided the target.

Following the incident at Imperial avenue and Grove street in Lemon Grove, Skibbe hailed Sgt. L. P. McKinzie, who was on patrol, giving him the license number of the youths' car.

Skibbe and William T. Scott of La Mesa, who was with Skibbe, said the youths threw syrup bottles and beer cans at their car without provocation, breaking the right wind wing.

Mrs. Patton Takes M.H. PTA Gavel

The Monterey Heights PTA held a Spring Orientation Party recently to get the newly elected officers and members off to a good start for the coming school year.

Mrs. Vernon Linden, past president turned the gavel over to Mrs. Farrell Patton, president elect.

Mrs. Lois Burnworth, parliamentarian, gave a few examples of correct parliamentary procedure.

Mr. Harry Valasek, citizens advisory chairman, gave a report on that committee's activities for the year. He announced that he has a complete record of the minutes of the meetings held, and any interested citizen may read them.

A reminder that the back yard swim registration will be June 10 at the school from 10 to 11:30 a.m. Also that fair tickets are still on sale by the PTA at a discount for adults.

The Padres get their big chance to gain ground on leading Seattle in the Pacific Coast League pennant race Friday, when the Rainiers come to town for the first of six games.

Seattle will remain here through next Wednesday, with Monday an off day. The Padres beat the Suds four out of five games here to open the 1961 season, but in the nex series at Seattle, Johnny Pesky's lads won five in a row.

SALE of Gifts
JUNE'S the Month for BRIDES, GRADS and DADS
SPECIAL-VALUE PRESENTS FOR SPECIAL PEOPLE!

GIFTS FOR DAD GRADS And BRIDES
June is the Month
LEMON GROVE'S
THE PLACE FOR WIDE AND COMPLETE SELECTION

FLORSHEIM SHOES

Father's Day Favorite!
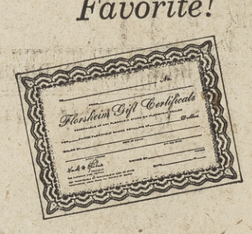
Give Dad the shoe he admires. Wants! Pick a pair of Florsheims from our wide variety. Or a Florsheim Gift Certificate if you're not sure of size.
Brumley's SHOES
7763 BROADWAY
LEMON GROVE
HO 3-3212

Reg. $6.98 to $8.98 SUN DRESSES ..... 2 FOR $11.00
Reg. 5.98 CAPRI SET $3.98
Reg. 6.98 2-pc. BATHING SUIT $3.98
Reg. 4.98, 2-pc. JAMAICA SET $2.98
Reg. 2.98 to 3.98 JAMAICAS OR CAPRI PANTS 2 for $3.00
Reg. 9.98 to 15.98 BATHING SUITS $2.00 OFF
Reg. 9.98 to 14.98 DRESSES ..... 2 FOR $17.00
LOWE'S TOGGERY
The Friendly Store for Ladies and Children's Apparel
3321 Imperial Lemon Grove
Low Overhead Means Economy with Quality

Graduation Special
17 Jewel
Boys & Girls Watches
Shockproof, Waterproof, Reliable Timekeepers
Fully Guaranted
17.95
FATHERS DAY GIFTS
JEWEL BOXES 2.98
KEY HOLDERS 1.95
Speidel Twistoflex WATCH BANDS 4.95
ENGRAVING DONE WHILE YOU WAIT
MORRISON-ADAMS
REGISTERED JEWELERS — GEMOLOGIST
7919 Broadway, Lemon Grove HO 9-6400

FREE Transistor RADIO
With Purchase of
CLASS OF '61 WATCH
WYLER Incaflex 'Jet Bilt'
ONLY $39.95 - - - $2.50 per week
Walters Jewelry
7773 Brodway, Lemon Grove
Phone HO 6-6504

EARLY SUMMER CLEARANCE SALE

SPECIAL PURCHASE
Betty Barcley Summer Cotton
DRESSES
Drastically Reduced
Size 5 to 15
$7.88
SLIPS
Half and Full Styles
1/2 PRICE
Three Days Only
Large Selection of Misses and Junior Size Dresses
REDUCED UP TO 40% FOR QUICK CLEARANCE
Were 25.98 Now 14.88
Were 19.98 Now 11.88
Were 15.98 Now 8.88
dena's
7863 Broadway Lemon Grove HO 9-6912

LEMON GROVE DEPARTMENT STORE, INC.
GIFTS TO PLEASE DAD... ON HIS DAY
ARROW SHIRTS
Long or Short Sleeve
Short Sleeve: Arrow, Rambler or Shapely
SPORT SHIRTS
KNIT SHIRTS
Dad's delight! Orlon and Banlon
HICKOCK BELTS
Accessories, Jewelry, Gifts
UNDERWEAR & SOCKS
HANES Nationally Famous
FAMOUS 'JOCKEY'
Underwear, Men's Favorite
SWIM WEAR
Beach Clothing, Sweat Shirts
TERRY ROBES
For Bath and Beach
BERMUDA SHORTS
Complete Size and Color Selection
TAPERED SLACKS
By Levi and Farah
Use Your Bankamericard
WE GIVE ORANGE STAMPS
HO 6-7637
7846 Broadway, Lemon Grove

STARTING JUNE 18th
Haizlip's Pharmacy
WILL BE CLOSED SUNDAYS
7801 Broadway Lemon Grove

SPECIAL JUNE SALE

PURE SILK Reg. 1.98 and 2.98 ..... 1/2 Price
COTTON SATINS 98¢ Reg. 1.19 to 1.69
SPORTS DENIMS, yd. 59¢
Plain Color Only
TERRY CLOTH ..... yd. 98¢
DRIP DRY COTTONS ..... yd. 39¢
Shop Now and Save at
Lemon Grove Yardage
7816 Broadway, Lemon Grove
HO 6-8594

VIPS OF THE PTA — These are four of the women who will lead some 10,172 area PTA members in the school year of 1961-62. They are (l to r) Mrs. Roy Houston, secretary, Mrs. V. B. Calhoun, historian, Mrs. Robert R. Graham, president, and Mrs. Ray Bierworth, vice-president. Their district includes nine junior high schools and seven high schools. Staff photo.

Asks Business Firms To Eat Bar-B-Q June 17

Lemon Grove Chamber of Commerce Merchant's Division president Skip Degenhart this week called on all business firms to encourage their employes to eat lunch at the chamber's barbecue dinner.

"If all business firms support the event the chamber will make enough money to pay its current obligations," he said. "We've all got to eat somewhere that day," he pointed out.

The barbecue will be held at the Golden Avenue junior high school cafetorium from 11:30 a.m. to 7 p.m. Saturday, June 17 with Sam Pernicano, the famed Italian gastronomic wizard doing the barbecuing.

Adults will pay $1.50 for a solidly laden plate of beef barbecue, potato salad, beans, rolls, butter and drink. Children will be charged only 75 cents.

"It's a family affair," Pernicano said. "We intend to see that no patron leaves hungry."

Tickets may be obtained at the door, from the chamber of commerce office, or from any member of the chamber.

Some of the best news each issue is in the ads!

Mrs. Robert Graham Is New PTA Leader

The leaders of 10,172 members of the PTA in this area have been installed for the school year 1961-62.

Mrs. Robert R. Graham of 2228 Central, Spring Valley, is new president. She will be leader of Foothills Secondary Council of the California Council of Parent-Teachers, an organization including 16 PTA units in the Grossmont, Lemon Grove, Lakeside, La Mesa, Spring Valley and El Cajon areas.

Other new officers are Mrs. Ray Bierwirth, 8282 Palm, Lemon Grove, vice president; Mrs. Roy Houston, 1553 Pepper Dr., Escondido, secretary; Mrs. John Dail, 3240 Olive St., Lemon Grove, treasurer; Mrs. V. B. Calhoun, 643 Skyview, Escondido, historian; Mrs. W. B. White, 1254 Persimmon, Escondido, auditor, and Mrs. Don Irwin, 2423 Central, Spring Valley, parliamentarian.

TIMES TO REGISTER FOR SWIMMING GIVEN

The La Mesa Recreation-Park Department announces that registration for swimming lessons to be given at the La Mesa Municipal Pool will be held on June 12, July 10, and August 7 at the swimming pool from 9 a.m. to 5 p.m. The sessions starts on June 20, July 18, and August 15. Each session lasts four weeks with two lessons per week.

Malicious damage was inflicted lately at the home of Mrs. Sicna O. Fowler, 2410 Bonita, Lemon Grove. Windows were broken in the garage and a hanging plant was knocked over, the pot getting broken.

FOR COMPLETE
LUMBER
& BUILDING MATERIALS
SPRING VALLEY LUMBER, INC.

12 x 12 PATIO, less slab 97.50
5 ft. CEDAR H & D FENCE ..... 1.05 ft.

BOYSEN COLORIZER PAINTS
3955 Willowside Lane, Spring Valley
HO 6-7165 — HO 6-3639

STAR LUMBER COMPANY
3604 Bancroft Drive HOpkins 9-4122 Spring Valley, California

WHY PAY MORE?

SEE OUR FENCE DISPLAY

5-ft. Redwood Fence, Complete, Grooved Posts ..... 89¢ Lin. Ft.
5-ft. Grapestake Fence, Complete ..... $1.24 Lin. Ft.
5-ft. Redwood Rough Fence, Complete ..... 89¢ Lin. Ft.
5-ft. Economy Fence ..... 43¢ Lin Ft.

ALL FRAMING MATERIALS

20' x 22' Double Garage $191.87
1001 sq. ft. 3 Bedroom Home and 2-Car Garage 893.62

PATIOS

All Lumber, Corrugated Embossed Aluminum Roofing, Nails, Bolts, etc. — Less Slab . . .

10 x 20 ..... $ 65.20
12 x 20 ..... 73.88
14 x 20 ..... 91.86
16 x 20 ..... 104.95

ALUMINUM SHEETS

8-ft. $2.84 10-ft. $3.54 12-ft. $4.24
14-ft. $4.98 16-ft. $5.66

¼ x 4 x 8 V. G. Mfg. Ply. ..... $ 4.48
Wood Screen Doors 7.88
Clothes Line Poles 11.25
3/8-in. Sheet Rock 1.76
1/2-in. Sheet Rock 1.98

• CEMENT • RED-E-CRETE • ROOFING • BRICKS • BLOCKS

SEE US FOR DOORS AND JAMB SETS

Hardware
Tools — Plywood
Redwood Lath

100% FINANCING
2% CASH SALE. WHY PAY MORE?
CHARGE ACCOUNTS ARRANGED IN A FEW MINUTES

LUMBER
Redwood, Douglas Fir, Ponderosa Pine, Cedar

GOOD NEIGHBOR DAYS
FOOD SALE

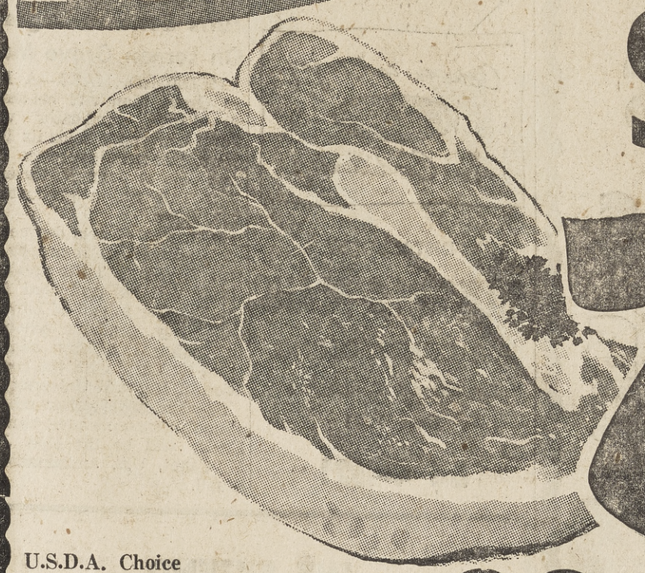

U.S.D.A. CHOICE SIRLOIN STEAK 79¢ lb

U.S.D.A. Choice T BONE OR CLUB STEAKS 89¢ lb

Fresh Hourly GROUND BEEF ..... 29¢ lb

Reg. Size JELL-O Gelatin 5¢

Zee 4 Roll Pack TOILET TISSUE 29c
Kraft, 1 lb., Parkay MARGARINE 25c
Gerbers Strained BABY FOOD ..... 3 FOR 29c
Kraft — 24 oz. MAYONNAISE 49c
Foremost Family Style — ½ gallon ICE CREAM 69c
Pet, tall can EVAPORATED MILK ..... 2 FOR 33c
Cock o' the Walk — 446 oz. TOMATO JUICE 25c
Regular Size Bar ZEST SOAP 10c
Sunshine BAG COOKIES 45c
Nabisco — 1 lb. box PREMIUM CRACKERS 27c
Dr. Ross Formula 27 — 15 lb. bag DOG FOOD $1.69

SUGAR SPECIAL HOLLY SUGAR 5 lb. bag 35¢

Fradelis Frozen Dinners 39¢

½ Gallon PUREX 5¢

Fri and Sat. Only
With Minimum Purchase of $5.00

FRESH FRUITS & VEGETABLES

Golden Ripe BANANAS ..... 10¢ lb
LETTUCE ..... 2 heads 29c
RADISHES & GR. ONIONS 3 bunches 10c

SAME PREMIUM QUALITY...

COUNTY FAIR FRESH FROZEN FRUIT PIES Apple, Cherry, Peach, Berry 3 FOR $1.00

STAN'S MARKET
9935 Campo Rd.
Spring Valley

Rich's Whip TOPPING 10 oz. can 39c

Mariani Fruits
Strawberry, Blackberry, Raspberry, Boysenberry Melon Balls
5 for $1.00

Prices effective Thurs., Fri. & Sat., June 8, 9 and 10. Limit Rights Reserved
NEW STORE HOURS — Mon. thru Sat. 7:30 a.m. to 8 p.m.; Sun. 9 a.m. to 7 p.m
BIG ENOUGH TO SERVE YOU — SMALL ENOUGH TO KNOW YOU

NOW AT....
LEMON GROVE TIRE CO..

Norm Flannery

George and Norm Now Bring You a Full Range of Kelly Tires and Quality Retreads!

George Fickas

TIRES FOR COMPACTS TO CADILLACS AND IMPORTS!

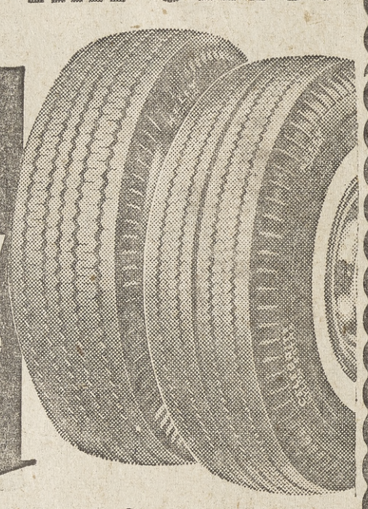

Famous Quality KELLYS in every popular size are now as low as:

$12.88 NYLON
6.70-15 FITS CHEV., FORD, PLYM., DODGE ('52-'56), Plus many other popular cars

$14.88 NYLON
7.50-14 TUBELESS FITS CHEV., FORD, MERC., DODGE, PLYM., Plus many other cars

LARGER SIZES PROPORTIONATELY LOW-PRICED

FOR COMPACTS
$14.00 6.00-13 FITS FALCON, COMET
$14.90 6.50-13 FITS BUICK SPL., CORVAIR, OLDS F-85 VALIANT

FOR IMPORTS
$14.75 5.60-15 FITS HILLMAN, MG, VOLKSWAGEN
$20.45 5.20-13 WHITEWALL TUBELESS FITS A-H SPRITE, FORD ANGLIA, AUSTIN A-40, TRIUMPH HERALD

ALL PRICES PLUS TAX AND OLD TIRE OFF YOUR CAR, REGARDLESS OF CONDITION

THE KELLY-SPRINGFIELD GUARANTEE

1. Road Hazard Guarantee:
All new Kelly auto tires are guaranteed by written certificate against normal Road Hazards — i.e., blowouts, fabric breaks, cuts — except repairable punctures. Guarantee limited to original owner for number of months specified.

2. Lifetime Guarantee:
All Kelly tires are guaranteed against any defects in workmanship and material without limit as to time or mileage.
Any Kelly dealer will repair without charge, or make allowance on new tire based on original tread depth remaining and current "Kelly Price."

for Worry-free Driving...
Prices Good thru June 30, 1961
KELLY Springfield TIRES

RETREAD SALE!
First Grade Tread Rubber, New Tire Mileage at...
HALF NEW TIRE COST!
670 x 15 Black
710 x 15 Tube
750 x 14 Type
800 x 14 Tires
2 for 17.95

BUDGET TERMS
30 Day Charge, 30-60-90 Day Account, or 10 Month Pay Plan. We accept your International or Major Oil Co. Credit card.

LEMON GROVE TIRE CO.
7319 BROADWAY LEMON GROVE

Your Tire Headquarters . . . Quality-Built Kelly Tires In Every Size, Type And Price Range For Every Kind Of Car, Including Foreign And Compact Models.

Cal Western Graduating 6 Local Youths, One With MA

Six area youths will be graduated by California Western University at Commencement Exercises there at 7 p.m. on Thursday evening, June 8.

Herbert M. Foote of 2890 Cypress, Lemon Grove, will have conferred upon him a Master of Arts Degree at the Cal Western ceremony, and George William Kraft Jr., 1948 Ensenada St., Lemon Grove, will receive a Bachelor of Laws Degree.

Others are Allen S. Craft of 1641 Madera St., Lemon Grove, Bachelor of Science Degree; Suad M. Alisehaki, 1664 Enfield, Spring Valley, Edward Lassiter Harvell, 9645 Lamar St., Spring Valley, and Frank Lawrence McCabe Jr., 2051 Washington, Lemon Grove, Bachelor of Arts Degrees.

FAMOUS BISHOP SPEAKING

The Rt. Rev. James A. Pike, Bishop of the Episcopal Diocese of California, will be the guest speaker at the Commencement Exercise.

Dr. William C. Rust, president, will confer degrees on 107 graduating students of the Liberal Arts University. The ceremony will be held in the Greek Theatre and Edwin Krapf, business manager, and John Brown, registrar, will act as marshals of the procession.

The graduating class will form on Pepper Tree lane and march into the amphitheatre. Dr. Rust will introduce the members of the University's board of trustees, chairmaned by John B. Cranston.

Deans of the colleges, Dr. R. Carroll Cannon, Arts and Sciences; Dr. Russell A. Beam, Business; and Robert K. Castetter, Law, will present the 1961 classes.

Bishop Pike, headquartered at San Francisco's Grace Cathedral, has been featured in recent articles in Look, Time, National Review, and other magazines. He is a strong proponent of the Ecumenical movement in the Protestant churches.

Tufts Bestows Degree On Lemon Grove Man

MEDFORD, MASS.—A Lemon Grove man will be among 85 degree candidates when Tufts University holds its 105th Commencement exercises Sunday. He is John R. Raser of 1680 Taft St., a graduate of S.D. State.

A master of arts degree will be conferred on Raser by Dr. Nils Y. Wessel, Tufts president. Raser will be graduated from the Fletcher school of Law and Diplomacy, graduate school of international affairs administered by Tufts with the cooperation of Harvard University.

Speaker at Fletcher school's annual commencement banquet Friday will be the Hon. John M. Cabot, U.S. ambassador to Brazil.

Library Announces Program

The Spring Valley branch of the San Diego County library, 8814 Troy St., will sponsor a summer reading program for children.

Writes the library: "Good reading habits are more important than ever before. There is so much we must learn and know to live in the world of today.

"If you are not now registered at your branch library, come in and visit us, and we will provide you with the information as to how to become a library patron. You will find the world of books a very fascinating one."

Obstructing the free flow of traffic leads to accidents, the Allstate Safety Crusade emphasizes. That's why vehicles pulling away from the curb or from the side of the road must yield the right-of-way to moving traffic.

Grove Man Jailed After Refusing Test

A Lemon Grove man who refused to take a sobreity test when deputies found him intoxicated on Broadway in Lemon Grove early in the morning of June 2, was boked in county jail on a drunk charge. He is Thomas J. Keltner of 3284 Buena Vista St., whom sheriffs said they had observed in apparently the same condition earlier the same night.

Art Group Tells Exhibitor For June

The Foothill's Art Assn. of La Mesa announces that Roland McNary, a member of the Fine Arts Society, Art Center, La Jolla, is one-man exhibitor at the Foothills center during the month of June.

Guest artist for the same period is Helen Virginia Stokes who recently exhibited paintings in New York at the ARDA ART ZT Gallery.

INSTALLED BY
JACKSON & BLANC
AIR CONDITIONING
Engineers & Contractors
Since 1931
BE 4-4621

Come in and enjoy Carrier Air Conditioning

WE EXTEND OUR BEST WISHES
To the
"GOLDEN BOWL"
On Its Grand Opening
And Are Proud To Have Been
Part of It.
SAM VEMICH MASONRY, INC.
8107 Commercial St. La Mesa
HO 3-3103

WE ARE PROUD...
To Have Been a Part of the
GOLDEN BOWL
Campo Rd., Spring Valley
WE WISH IT GOOD LUCK
FOR ITS FUTURE
Paul D. Galbreath
PAINTING -- DECORATING
2925 Central Spring Valley
HO 6-0872

GOOD LUCK
AND
BEST WISHES
TO
GODEN BOWL
FROM
ROBINSON & GREEN
PLUMBING
Next to L. & H. Laundromat
10016 Campo Rd. HO 6-0117

OUR CONGRATULATIONS
To the Owners of
"THE GOLDEN BOWL"
They Know
"There is No Substitute
For Good Plastering"
Canales Plastering Co.
6622 Rose St. San Diego 15
JU 2-1809

CONGRATULATIONS
and Best Wishes to
THE GOLDEN BOWL
MALONEY SPECIALTIES, Inc.
5414 Napa, San Diego CY 7-1856

LA MESA LUMBER CO.
Congratulates
"THE GOLDEN BOWL"
And Wishes It Every Success
in Casa de Oro
SEE US FOR LUMBER AND BUILDING MATERIALS
4795 Spring La Mesa
HO 6-0511

LICENSED REAL ESTATE AND LOAN BROKER -:- BUILDING CONTRACTOR
ALL JOBS FUND CONTROLLED
George E. Thomas, Contractor
Builders and Developers
HOpkins 3-9844
6959½ El Cajon Blvd.
San Diego 15, Calif.

Congratulations To The Golden Bowl

Dear Public:

This is an inspiring triumph for, and a personal tribute to President Sidney J. Kent and Vice President Ray Hollis, whose stimulating initiative were responsible for bringing the Golden Bowl into existence. Their aim is to provide a meetingplace for families and their friends, where they can enjoy good, wholesome fun.

Here you will find . . .
Bowling at its best — with the most modern A.M.F. automatic equipment in the world.
Delicious food in the Pick & Shovel Room — home cooked, succulent and tasty.
A delightful assortment of drinks — prepared by a connoisseur in the cozy atmoshphere of the Nugget Room.

Here you will find something worth while . . .
To the business executive — a refreshing tonic.
To the busy housewife — relaxation for jangled nerves.
To the tired worker — a thrill with new energy.
To the timid soul — an inspiration, anyone can make a hit here.
To the astronomers — you've never seen stars like these.
To those rusting and cobwebbed with inactivity, and sick of the clotting boredom of inertia — snap out of it. Meet new friends. Start out in a new adventure. Learn to bowl. (Classes now forming)

I saw a boy at play there one night and would have given almost anything to read the pleasing satisfaction of his crowded mind as he surpassed his former high score.

I watched the ecstatic infectious glee of a sweet young lady as she kept mowing 'em down — 4 strikes in a row.

I looked at the incredible surprise that spread over the face of a grandmother as she played havoc with the scattering pins.

I marvelled at the new found energy of a tired business man as he found his old form.

I saw the indescribable pride sweep into a man's face as his small son yelled "I knew you could do it Dad."

Here Is A Challenge! A Sport! A Pleasure!
SO -- LET'S BOWL!
Sincerely,
George E. Thomas
General Contractor

P.S.
Accomplishment is never singular.
The owners join me in a salute to so many people behind the scenes without whose help and cooperation this would not have been possible.
To sub contractors, architect, Hotten, and Silvergate Savings and Loan Assn.

GREAT VALUES!

Grand Opening

GIANT SAVINGS!

TODAY

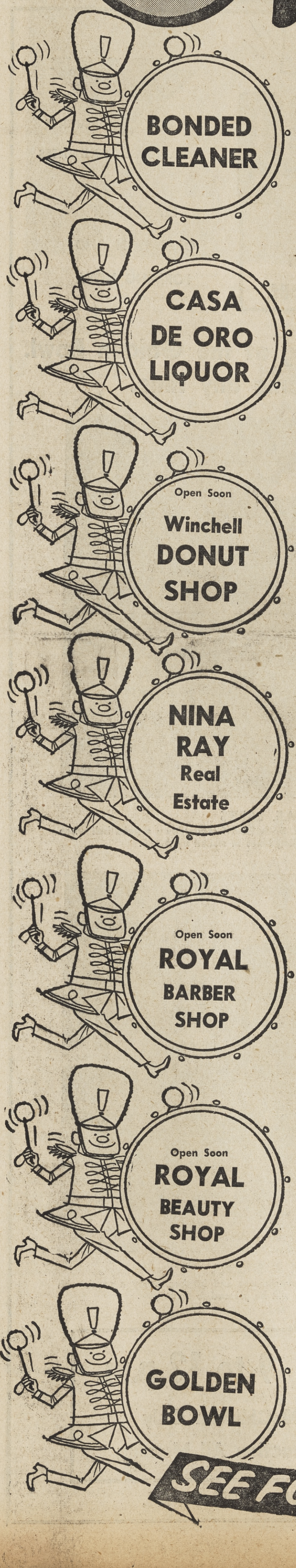

CASA DE ORO SHOPPING CENTER

9716-25 Campo Rd.

Spring Valley

Easy To Reach

From: El Cajon, La Mesa, Lemon Grove or Spring Valley

In Progressive Spring Valley

FREE PARKING

SEE FOLLOWING PAGES FOR OUTSTANDING VALUES!

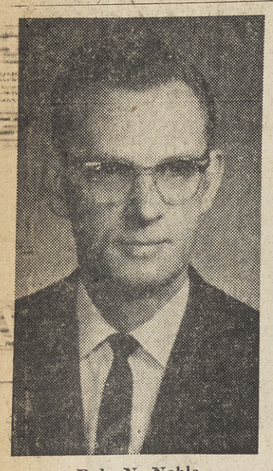

Dale N. Noble

S.V. Man Gains Bank Promotion

A Spring Valley man has been named manager of the Miramar Facility of the Firs National Bank. The appointment of Dale N. Noble, of 3841 El Canto drive, was made by Anderson Borthwick, the banking group's manager.

Formerly from Graettinger, Iowa, Noble served with the United States Naval Reserve from 1942 until 1945.

Joining the First National staff in 1941, he first served in the bank's main office, transferring to the bank's National City office in 1948. In 1954 he returned to the main office and in 1959 was promoted to operations officer. On December 16, 1959 he was promoted to assistant cashier.

Prior to coming to First National, Noble was with the Graettinger State Bank in Iowa for 10 years.

Jittery Boys Run From Deputies

Two Spring Valley boys who had been in trouble lately ran from sheriff's deputies for no reason at all the other night. The two teen-agers, arrested several weeks ago for a gas theft, were on their way home from a late show when deputies pulled up beside them.

They ran across a vacant lot and hid behind a house. When officers got to them, the boys said they ran because they were out after curfew, and, because they were in trouble before, thought this would go hard with them.

Checking with the boys' parents, the deputies released them.

Live Ammo Stolen From Valley Store

Summers Sporting Goods Store at 9153 Campo Road, Spring Valley, has reported the May 29 theft of four Scripto VN Lighters and ammunition for a Winchester rifle and a 30-40 Krag.

Mrs. Grace Summers, the owner, said she suspected two boys who'd been in her store of having stolen the items.

Nearly one million dollars worth of flowers and plants will be on display at the fabulous Flower and Garden Show, one of the hit attractions at the annual Southern California Exposition and San Diego County Fair at Del Mar, June 30 through July 9.

Pacific Offers Reward

D. G. Langille, division commercial manager for Pacific Telephone today announced that a $10,000 reward was offered by the American Telephone and Telegraph Company for information leading to the arrest and conviction of the person or persons responsible for damage done recently to booster stations on backbone communication routes across the nation.

In a series of explosions early in the morning of May 8, microwave relay stations a Wendover, Nevada, and Ceda Mountain, Utah, and a cabl voice booster station at Knolls Utah, were demolished.

Although long distance cir cuits were severed by the ex plosion, restoration was star ed immediately. Connection with eastern points were re established promptly with al calls going through over other cross-country routes.

Investigation of the mysterious blasts is still underway. Anyone able to throw any light on the case is asked to call the nearest office of the F.B.I.

THRIPS

Thrips are an enemy we think of particularly in regard to roses and gladioli, but actually, they infest just about everything in your garden. On roses, they prevent the bud from opening. They're so small you can scarcely see them and yet they're large enough to suck the vitality from the petals and to leave a sticky residue which causes the edges to cling together so that the rose cannot open. On gladiola sheaths, you can often see the scars or blotches caused by thrip injury and, of course, they destroy the appearance of the blossoms too.

REMEDY

One of the finest of the newer controls is the combination of Malathion and Dieldrin which is as near to being an all-purpose insecticide as I have found. Malathion acts quickly and Dieldrin more slowly but last for a longer time.

GLADS

Gladioli should be sprayed from the time they're only a few inches high and the spray should be applied deep down into the heart of the plant.

Mayors Receive Litter Letter

A strongly-worded letter to mayors of all incorporated cities in San Diego County, urging immediate action on establishing a Litter Control officer and erection of Litter Warning signs, has been mailed, Harry J. La Dou, general chairman of the County-wide War Against Litter Committee, announces.

The letter urges each city to "establish the position of a Litter Control Officer. . .who could come from the police department, the fire department or from your city engineering and/or sanitation department."

County Uses Television To Find Leaks Into Sewer

In order to reduce the flow into the Spring Valley sewage treatment plant, the County Public Works Department has recently employed the most modern equipment and techniques available to locate and stop water leaking into the sewer system. Much of the collection system infiltration amounts to 350,000 to 400,000 gallons per day.

By adapting a television camera, originally developed for deep sea research by Oceanographic Engineering Corporation of San Diego, it has been possible to actually see and determine the exact location of substantial leaks into the sewer lines. By drilling from the street surface to the leaking joint and injecting chemicals which seal the soil around the joint and exclude water, the Spencer Soil Solidification Company of Bell, California succeeded in stopping many of the leaks. Two larger leaks running five to 10 gallons per minute were pinpointed by the television camera, uncovered and repaired.

REDUCES FLOW

Preliminary studies indicate that the program has reduced flow into the treatment plant by approximately 75,000 gallons per day, and it is predicted that an extension of the program may be expected to reduce infiltration by a total of 250,000 gallons per day. Reduction in flow will help relieve the sewage treatment plant and, since the Spring Valley Sanitation District, when its facilities are connected to the Metropolitan Sewage System, will pay for sewage treatment on the basis of the amount of sewage entering the system, net savings to the taxpayers of the Spring Valley Sanitation District of $1,300 per year in sewage treatment costs are expected.

GOOD NEIGHBOR DAYS

OUR BEST WISHES TO
Vallee Coffee Shop
Golden Bowl
Casa de Oro Shopping Center

Full Sporting Goods Supplies & Equipment

SUMMERS SPORTING GOODS
915 3Campo Rd., Spring Valley HO 9-8947

SATURDAY June 10-11, 2 p.m.

Grand Opening

GOLDEN BOWL

OPEN 8 A.M. UNTIL 2 A.M. DAILY

9805 Campo Rd. Spring Valley, Calif.

BOWL WHERE YOU SEE THE AMF "MAGIC TRIANGLE" T.M. WITH AMF AUTOMATIC PINSPOTTERS

LEAGUES IN OPERATION AND FORMING NOW

YOU ARE INVITED . . . This weekend to the grand opening of the Golden Bowl.
Starting at 2 p.m. on Saturday . . . through Sunday . . . Come any time.

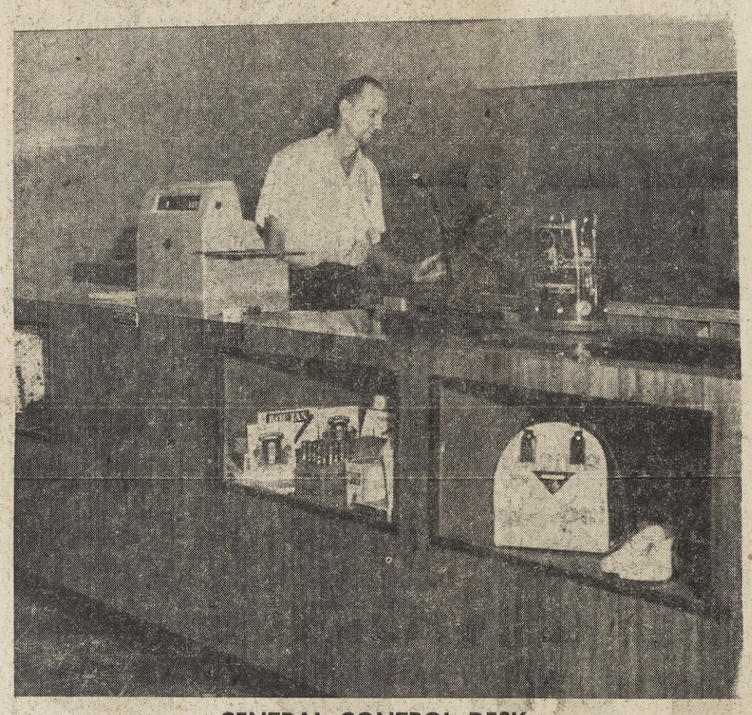

CENTRAL CONTROL DESK

Vice President, Ray Hollis is seen here at the Modern, A.M.F. Equipped central control desk. He insures the fast, smooth operation of the Golden Bowl's twelve anes

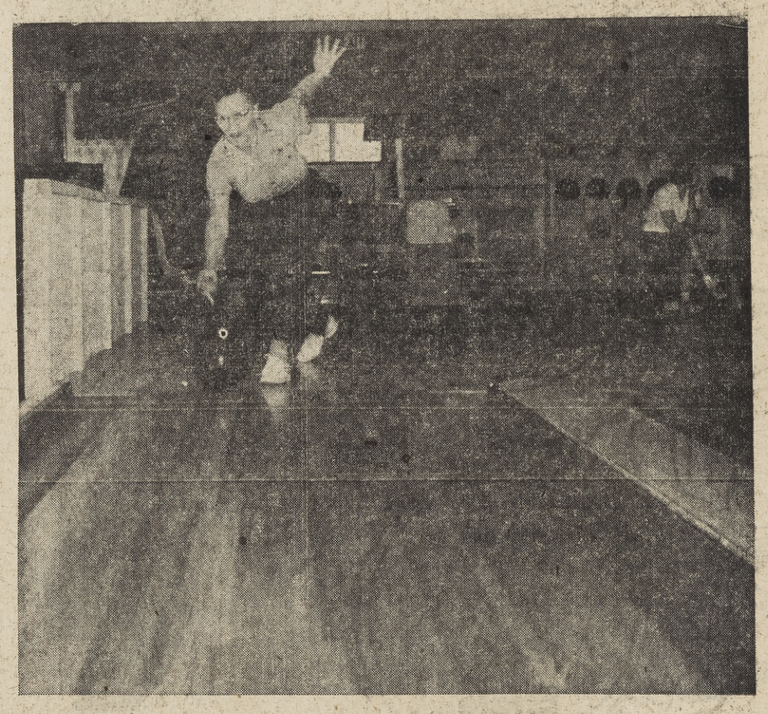

A.M.F. LANES

It's a Strike all the way! It was too. Dode Skedel sends down a good ball when she tries out the World's best Bowling lanes in stalled by A.M.F.

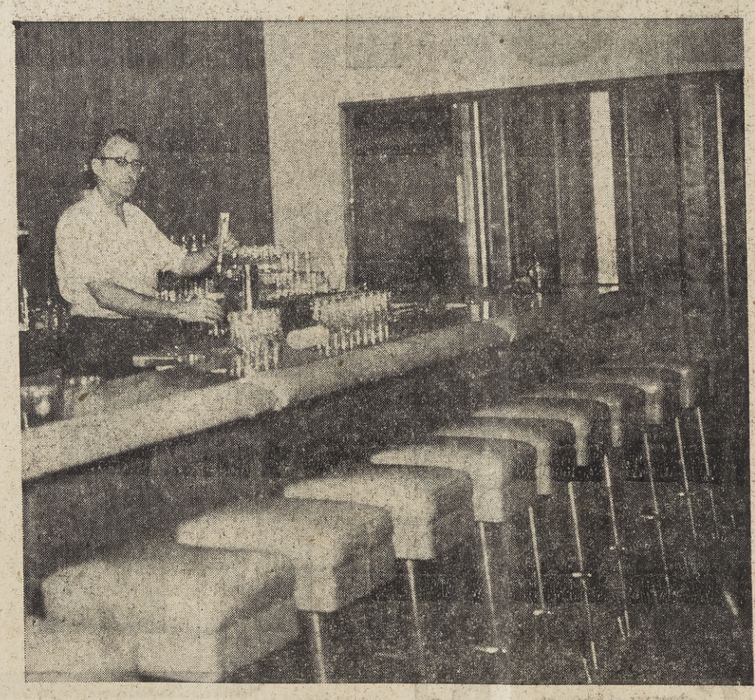

NUGGET ROOM

Relax after a game in the informal atmosphere of the "Nugget Room. The friendly barman here is Sid Kent. Our full time bartender is Mason Hinkle.

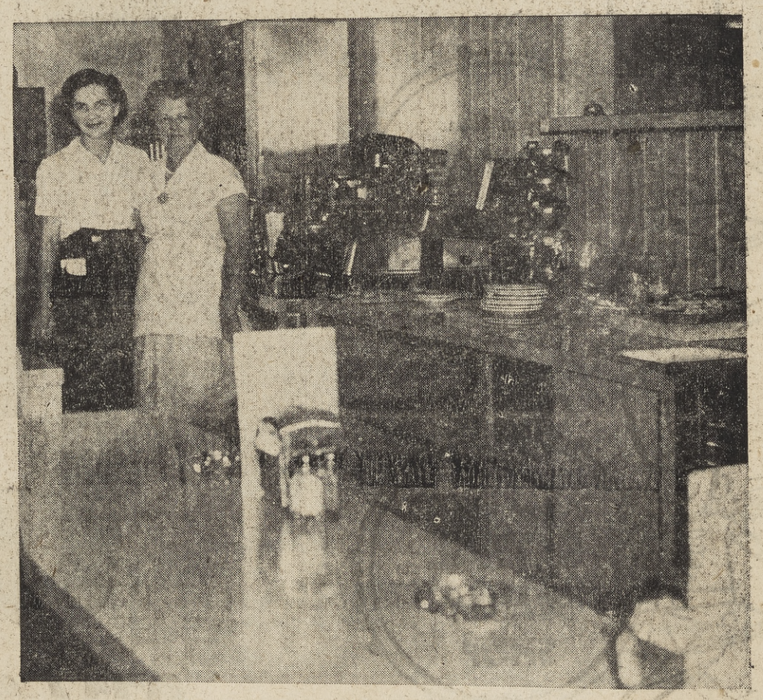

PICK & SHOVEL

Our snack bar will serve light refreshments and lunches. Enjoy a snack with your friends. Waitress Alice Denze will be pleased to serve you.

CHILDREN'S DAY
COKES and HOT DOGS .. FREE

Saturday, 9 to 12 p.m.
First 1,000 Children Only
Bowling Insruction All Morning

ROMPER ROOM FOR CHILDREN . . . LET THEM PLAY WHILE YOU BOWL

THE COMMUNITY HEALTH TEAM

As pharmacists, we are proud to stand alongside your physician on the community health team — to serve him and serve you in the fullest interests of better health for everyone.

Our function on the team is to compound and dispense medicine for which we are eminently qualified.

Your physician will diagnose your case and prescribe the medicine you require. Bring your prescription to us for compounding.

VALLEY PHARMACY
Campo Rd. & Bancroft, S.V.
HO 9-0144

LOMITA PHARMACY
902 Cardiff, Lomita Center
HO 5-2202

PRESIDENTS ARE NEIGHBORS — Living within a half block of each other in Spring Valley are (l to r) Mrs. Ruth Taylor, outgoing president of the Spring Valley Women's Club, Mrs. Frances Peters, a past-president of the Women's Club and new president of the county-wide Vari-Crafters Club, and Mrs. Frieda Ralston, incoming president of the Women's Club and a past-president of the Bancroft Elementary School PTA. Anymore in their neighborhood, a person can't walk down the street without passing before the home of a president. Staff photo.

3 Presidents Live In Half-Block Of Spring Valley Neighborhood

"Three-In-One" may be the commercial name for the product, but in Spring Valley it refers to presidents—local ones to be exact.

The streets of Central and Lamar comprise half of a block, and in this half block are three presidents: at 8770 Lamar lives Mrs. Fred (Frieda) Ralston, the incoming president of the Spring Valley Woman's Club and a past-president of the Bancroft Elementary School PTA; at 8780 Lamar lives Mrs. Rolan (Ruth) Taylor, outgoing president of the Spring Valley Woman's Club, and president of the Friendship Circle of the Spring Valley Friends Community Church (her second term); and finally, at 3132 Central lives Mrs. Albert (Frances) Peters, a past-president of the Spring Valley Woman's Club, who is new president of the Vari-Crafters Club.

NEW CLUB HERE

PTA's, Woman's clubs and church organizations are well-known, but Vari-Crafters is fairly new to many of us in this area. It was organized in 1947 and is a county-wide organization with a limited membership of 45.

Vari-Crafters meet the first and third Wednesday of each month at the University Heights playground in San Diego, and was organized to teach all types of craft. Members learn copper enameling, leatherwork, mosaic tile designing, corsage - making, fancy sewing and others.

The Vari-Crafters also do philanthropic work, such as dressing dolls for the Goodwill Industries, making "sockies" a sort of ventriloquist's prop") for the youngsters at Children's Hospital, and making up Christmas packages for the many hospitals of the county.

Vari-Crafters has an annual dues of $2, which entitles each member to a yearbook and voting privileges in the club. Besides Mrs. Peters there are two other Spring Valley members, Mrs. Lelah Venable and Mrs. Gertrude Cisco, both living on Bancroft drive. Another Spring Valley member, Mrs. Beulah Moyer formerly of Golf drive, has moved to San Diego.

Fair Lists Exhibits Deadlines

DEL MAR — Next closing date on exhibit entries for the Southern California Exposition June 30-July 9, is June 17 when entries must be completed for agriculture - horticulture plate displays, floriculture arrangements, corsages, specimen blooms, plants and miniatures.

These catagories go to make up the nationally-famed flower show at the Del Mar fair, shaping up again this year to be one of the top attractions for the estimated 300,000 visitors who will turn out for the 10-day spectacle.

Senior division deadline for most departments was June 1 with early estimates indicating near record-breaking entries for many categories including livestock, agricultural feature exhibits, home economics dairy products, gems and minerals and the Future Farmers and 4-H departments.

Poultry exhibitors will have until June 18 to make entries.

Last deadline—as usual—will be for rabbit exhibitors. That's June 24, six days before the fair closing.

ANNUAL GOLFING TOURNEY STARTING

Twenty-ninth annual San Diego City's Men's Golf Championships, open to amateur golfers from anywhere, will be played at Balboa Park and Torrey Pines courses on June 17, 18, 24 and 25 under joint sponsorship of the San Diego Park and Recreation Department and Pepsi Cola Bottling Co. of San Diego.

Lashlee Enlists In New Army Optional Program

Leonard E. Lashlee, son of Mrs. Trudie L. Routson of 9143 Harness Dr., Spring Valley, recently enlisted under the U.S. Army's new guaranteed "choose it yourself" program. He chose assignment to Europe. Lashlee attended Mt. Miguel prior to enlistment.

According to MSGT N. J. Goebel, station commander of the La Mesa recruiting station limited vacancies are still available.

Man Traps Intruders With Their Own Gun

A Spring Valley resident has turned over to the sheriff's department two youths he caught at his almost-completed home. Herbert L. McDowell, 1728 Grand Ave., told deputies that he caught the two Spring Valley boys, one of whom is 15, when they returned for a 22-rifle they'd left in his garage.

McDowell said he almost overtook them as they ran away the first time. He said he checked around the place, found the rifle, decided the boys would return for it, and waited.

In the meantime he discovered an electric drill motor near the front door, the cord to it plugged into the wall of an adjoining room.

When the youths returned for their rifle, McDowell said that he threatened to shoot them if they didn't stand still. He held them in custody until sheriffs arrived.

The boys, the older one of whom has a juvenile delinquency record, admitted having entered the house by forcing the sliding bolt on the front door, but said they weren't trying to take anything. J. R. Reavill, a deputy, made a report of the incident to the probation department.

BE LOVELIER WITH
Professional BEAUTY CARE

- HAIR SET
- SHAMPOO $4.50
- HAIR CUT

Individual Styling by:
Almina Miller & Mary Ash

For Appointment
Call HOpkins 3-6577

Mary Ash Beauty Shop
9918 Campo Road Highway 94
Casa de Oro Spring Valley

CONGRATULATIONS
to the
GOLDEN BOWL
GOOD NEIGHBOR DAYS

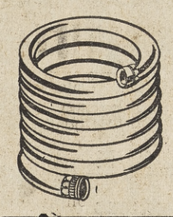

SPECIAL
GARDEN HOSE
50 ft. ½ inch Plastic..... $2.49

Dainty Maid
STEAM AND DRY IRONS..... $9.99

SERVICE HARDWARE AND APPLIANCE
9923 Campo Rd., Spring Valley HO 3-1169
We Give S&H Stamps

CONGRATULATIONS
To the Golden Bowl and Shopping Center. We welcome you to our fast growing community, and wish you success in your new business ventures.

We Are Celebrating Our Second Birthday
SALE
GOOD NEIGHBOR DAYS

EVERYTHING IN THE STORE
DRASTICALLY REDUCED

	REG.	SALE
5-pc. LIVING ROOM SET	$300.00	$199.00
4-pc. BEDROOM SET, SALEM MAPLE	199.00	119.95
MATTRESS & BOX SPRING	89.95	59.95
7-pc. CHROME DINING SET	149.95	79.95
5-pc. BRONZETONE DINETTE	69.95	39.95
STUDENT DESK, SALEM MAPLE	44.95	27.95
SOLID HARD ROCK MAPLE HUTCH	219.00	159.95
5-pc. DINING ROOM SET, SOLID EASTERN HARD ROCK MAPLE	199.00	149.95
2-pc. LIVING ROOM SET	300.00	219.95
3 DRAWER CHEST, MAPLE FINISH	21.95	12.95
8 DRAWER DRESSER MAPLE FINISH	45.00	29.95
MAGAZINE RACK OR STAND	7.95	3.95
MILK STOOLS, MAPLE FINISH	3.95	1.50
New Birch BUNK BEDS, COMPLETE	175.00	99.00
SOLID BIRCH UPH. PLAT. ROCKERS	49.95	27.95
LAMP TABLE, SALEM FINISH	7.95	3.95
MILK GLASS TABLE LAMPS	29.95	14.95

FREE COFFEE & DONUTS FAVORS FOR KIDS

Asst. Sizes BRASS PLAQUES	65% OFF REG. PRICE
7-pc. SALEM FINISH DINING SET, like new	$49.95
RCA VICTOR TELEVISION, Blonde Finish	59.95
USED TILT BACK SOFA, Real Clean	29.95
DUO-BED, Like New	95.00
USED STUDENT DESK	14.95
USED 2-pc. LIVING ROOM SET, Clean	49.95
USED 4-pc. BEDROOM SET	39.95
USED BUNK BEDS, Complete, Only	49.95
USED 3-pc. SECTIONAL, Good Condition	39.95
USED 5-pc. CHROME DINETTE SET	14.95

OPEN FRI. & SAT. EVENINGS, SUN 1-5
HANSEN FURNITURE
BUY — SELL — TRADE
EASY TERMS — FREE DELIVERY
9922 Campo Rd., S.V. HO 3-3236

The BONDED CLEANERS AND LAUNDRY
NEXT TO MAYFAIR MARKET
OUR NEW LOCATION
Grand Opening

The Bonded Cleaners & Laundry is proud to announce the opening of their Casa de Oro location... the famous quality of our dry cleaning and laundry service is brought to your area.

SEND US YOUR DRY CLEANING NOW!

"OPENING SPECIAL"

DRY CLEANING

"ALL WORK GUARANTEED"

1/2 PRICE

CASA DE ORO STORE ONLY

Prices Subject to Change Without Notice

Ask About Our Free Garment Storage...
Another First by Bonded Cleaners (22 Locations)

★ ALTERATIONS & REPAIRS
★ RE-WEAVING

The BONDED CLEANERS AND LAUNDRY

9719 Campo Road Spring Valley, Calif. Phone HO 9-1804

Freeway driving demands extra planning on the part of the motorist, says the Allstate Safety Crusade. Knowing the location of entrances and exits ahead of time will prevent last minute accident-causing maneuvers, such as backing up on a freeway or attempting to cross the median strip.

Miguel PTA Leaders Meet;

The outgoing and incoming officers and chairmen of the Mt. Miguel high school PTA met May 29 in the teachers' lounge at the school.

Mrs. J. C. Gomes, president, thanked the members of her board for their cooperation and work, completed the year's business, and with their approval set aside money to purchase a gift for the school. This gift will be a camera and photographic supplies to be used by the various departments of the school.

President-elect Mrs. G. D. Cremer, with the approval of the board-elect, set in motion plans for a luncheon to be held in honor of the Mt. Miguel teachers the week before school starts, and for the annual PTA sponsored dance in September.

T. V. REPAIR

GOOD NEIGHBOR DAYS

Car and Home Radios

Stereo & Hi Fi

Audio Systems

WALTON T. V.

9920 Campo Rd. Casa de Oro

HO 6-5827

Congressman Utt Gets 'ACA'

WASHINGTON, D. C., (Spcl) —Representative James B. Utt of California's 28th District, today received the Distinguished Service Award of "Americans for Constitutional Action," popularly known as "ACA." The Award was presented by Admiral Ben Moreell, U.S. Navy (Retired), Chairman of the Board of Trustees.

ACA is a non-partisan, nonprofit political-action and educational group which was organized in late 1958 to promote the election to the Congress of the United States of members of both parties who believe in Constitutional Conservatism. Since its formation, ACA has grown steadily in prestige and in public support. In the 1960 elections the organization made noteworthy contributions to the re-election of Constitution-minded legislators already in Congress and to the election of new members of like ideological persuasion.

ACA's 14-member board of trustees includes, in addition to Admiral Moreell, General Bonner Fellers, USA (Retired), vice chairman; Hon. Charles Edison, two-term Democratic Governor of New Jersey, treasurer; Dr. Felix Morley, Gibson Island, Maryland, recording secretary; former President Herbert Hoover; Hon. Edgar N. Eisenhower, Tacoma, Wash.; Hon. Loyd Wright, Los Angeles, former president of the American Bar Assn.; Dr. Walter B. Martin, Norfolk, Va., former president of the American Medical Assn.; General Robert W. Johnson, New Brunswick, N. J.; Hon. Ralph W. Gwinn, Pawling, N. Y., former U.S. representative; Hon. Howard Buffett, Omaha, Neb., former U. S. representative; Hon Allan B. Kline, Western Springs, Ill., former president, American Farm Bureau Federation; Philip M. McKenna, Latrobe, Penn.; and Mrs. R. Templeton Smith, Pittsburgs, Penn.

The Distinguished Service Award of ACA was established to honor senators and representatives whose voting records during the past several years have been substantially in support of legislation which, in the opinion of ACA, would serve to sustain, strengthen and defend the spirit and principles of the Constitution of the United States, as these were defined by the Founding Fathers of our Republic.

If a driver looks suddenly over his left shoulder without any signal on his part, anticipate a turn into your path, the Allstate Safety Crusade says. Toot your horn to let him know where you are.

Burglars Rob Store; Attempt Postal Theft

Unknown burglars who robbed the B & W Hardware Store at 455 Sweetwater Rd. on May 30 or 31 further implicated themselves by attempting to rob the Spring Valley post office, sub-station 1, which is located in the other end of the building.

They got $78.50 in tools from the hardware but nothing from the post office. Nevertheless, the attempt at robbery from the post office implicates them with federal law authorities and investigation of the burglary and burglary attempt is being made by both local and federal law authorities.

Entry to the hardware was through a window they broke. Using a hammer, tin snips, crowbar, wire cutters, chisel and miscellaneous screwdrivers —all taken from the hardware —they went to work on the post office safe.

They made a hole big enough to get their hand into one of the compartments—it was empty. Then they made a futile try to open the safe door by knocking off the dial and prying open the door. Their useless attempt automatically involves them with federal law officers.

Whoever Took It Didn't Put It Back

A Lemon Grove man wants to know who took it and why he or they didn't bring it back. Wells Parry McGregor of 6898 Central Ave. reported to police that his wheelbarrow was "borrowed" on May 27 or 28 and left on neighboring property downhill from him.

Madsens Nursery

Campo Rd. at Bonita

Casa de Oro

10% OFF Everything In Stock During GOOD NEIGHBOR DAYS

Good Luck To The Golden Bowl

15c | Treat Yourself to the Best | 15c

Fosters "OLD FASHION" freeze

An Ice Milk Product

9632 Campo Rd. Spring Valley

SUNDAES

GOOD NEIGHBOR DAYS 15¢ GOOD NEIGHBOR DAYS

Chocolate, Strawberry, Marshmallow, Boysenberry, Cherry, Blueberry, Butterscotch, Peach, Pineapple, Raspberry

15c | SATURDAY, JUNE 10, 1961 | 15c

R. E. BESSETT

CONSTRUCTION CO., INC.

General Contractor For

CASA DE ORO SHOPPING CENTER

WISHES GOOD LUCK TO ALL ITS TENANTS

GENERAL — FRAMING — CONCRETE

5606 El Cajon Blvd., San Diego 15

JU 2-8831

SIZZLING SALE

200 COUNT Facial Tissue....9¢

CANNON Beach Towels $1.69

CHILDREN'S Zories...29¢

All Reg. $1.00 TOYS 72¢

GOOD NEIGHBOR DAYS

Colonial Dames, Reg. $1.50 Facial Astringent 39¢

100 m.g. Vitamin C 49¢

Reg. 89c M.I. 31 54¢

Spring Cushion Car Seats $1.88

CASA REXALL DRUGS

9927 Campo Rd. Spring Valley HO 6-4143

CASA DE ORO LIQUOR

In Casa de Oro Shopping Center Grand Opening

SATURDAY JUNE 10th

FREE BUBBLE-UP All Day Saturday

You are invited to visit our new modern liquor & delicatessen in the new Casa De Ore Shopping Center. Complete line of domestic and imported wines, liquors and beers.

RECORD SPECIALS

Reg. $1.98 Stereo & Hi Fi $1.29

Reg. $2.98 Stereo $1.99

POPULAR RECORDINGS

IMPORTED BEER & WINES

KEG BEER TO GO

HO 9-5415

9727 CAMPO RD., S.V.

Del Mar Sets 1961 Deb Race

DEL MAR, Calif. — Richest running in history of the famed Del Mar Debutante—coveted stake headliner for 2-year-old fillies—loomed today with the announcement that 128 distaff darlings have been kept eligible for the race to be contested for the 11th time on Sept. 2. The Debutante is one of the features of the Del Mar summer meeting opening July 25.

Current value of the filly special is $42,280. This is made up from $25,000 added by the Del Mar Turf Club, plus 448 original nominations at $10 and 128 eligibility payments at $100 each. Conceivably, with entering and starting and possible supplementary nomination fees, the race could gross well in excess of $50,000.

Since its inaugural running in 1951, the Debutante has always lured a top class field of fillies and numbers among its winners such as Khalita, Miss Todd, Darling June, Lap Full and last year's victor, Howard E. Keck's Amri-An.

Among eligibles for this year's running are such recent winners as Blue Fortune, Careless Sully, Cybros, Early Frames, Kea, Lady Imbros, Miss Drag, Pielander, Sunday Slippers, Tomato Duchess, Toy City and Tulips Dandy.

Masonic Funeral For G. R. Cox

Masonic funeral services for George R. Cox, 58, of 9140 Kenwood Dr., Spring Valley, were held June 6 at Anderson-Erickson Mortuary, La Mesa, under the auspices of La Mesa Lodge 407 F and A M. Cremation followed. Mr. Cox passed away suddenly at his home Jnue 3.

A native of Nebraska, Mr. Cox had lived in San Diego for 36 years and in Spring Valley about 15 years. He was a lumber salesman for Sullivan Hardwood Co. He had served in the Navy and had been a police officer on the La Mesa Police department back in the '40s. He had also been a special deputy at the Spring Valley Chamber of Commerce dances held in the old building during the '40s. He was a member of La Mesa Masonic Lodge 407.

Mr. Cox is survived by his widow, Loretta; a son, Ronald of Spring Valley; a daughter, Mrs. Carolyn Hayes of Spring Valley; a sister, Mrs. Blanche Shephard of El Cajon, and five grandchildren.

Sen. Engle Endorses Czar For Boxing

WASHINGTON, D.C.—State athletic authorities need the help of a National Boxing Commissioner to drive racketeers and gangsters out of boxing, Senator Clair Engle (D-Calif.) told a Senate Subcommittee today.

The California Senator said the Kefauver Committee investigations revealed a shocking picture: "that in professional boxing today the question is not how good you are but who you pay off to prove how good you are."

He said state boxing commissions have made "valiant attempts" to clean up corruption, but added, "They can get nowhere in these efforts because they are stymied by the interstate aspects of the business."

Senator Engle explained, "Managers and boxers found to be engaged in corrupt practices in one state can continue to ply their profession with impunity by the simple expediency of setting up business in the next state."

The problem is compounded by the fact that television and theater films of boxing bouts - one of the largest sources of income - are sold nation-wide and are beyond the control of state authorities.

Senator Engle said he is co-author of new legislation, S. 1474 by Senator Estes Kefauver (D-Tenn.), which will provide a solution by creating a National Boxing Commissioner in the U.S. Department of Justice.

He explained that the National Boxing Commissioner would in no way preempt either a state's authority or its responsibility to regulate professional boxing.

"The commissioner's office is primarily a licensing authority and would be largely excluded from the administration, supervision and conduct of boxing matches," he said.

Mechanic Reports Removal Of Tools

Deputy John Galt was investigating a toolbox theft reported to have occurred May 27 or 28 from a truck belonging to Lawrence E. Heaton, a mechanic living at 811 Brucker St., Spring Valley.

Heaton said someone took the tools from the unlocked cab of his truck while it was parked in his driveway.

Girl, 12, Tells Story Of Boy's Brashness

A Spring Valley man, Edward Rue of 8646 Ildica, has reported to the sheriff's department a story of mistreatment of his 12-year-old daughter by a 15-year-old local boy.

He said his daughter told him the following story: One day lately the boy came by on his bicycle when she was playing on the front lawn with several friends and entered the house even though she told him not to. She followed him in the house and said she saw him go through every room.

Then, she said, he helped himself to a can of pop from the refrigerator. When he didn't leave after she asked him to, she tried to call her father on the telephone. But the boy, she continued, grabbed her arm and knocked the phone to the floor so that the mouthpiece broke.

She felt the only thing to do was run out the front door to cry for help. But he got to the door in front of her and held it shut so she couldn't go out. After holding it shut briefly, he ran to his bicycle and pedaled away, the girl concluded.

COUNTY RAISES PAY OF 1,224 EMPLOYES

SAN DIEGO (CNS) — Pay raises totaling about $350,000 for county employes for the coming fiscal years were approved Wednesday by the County Board of Supervisors.

The boosts equal about 5 per cent of 1,200 employes, and 10 per cent for 24 more employes. The county hires about 5,000 workers. The increases go mostly to employes in technical classifications.

Jeffrey Completes U. S. Army Course

FORT BENJAMIN HARRISON, IND. (AHTNC) — Army PFC Richard E. Jeffery, whose wife, Carol, lives at 22830 Collins St., Woodland Hills, Calif., completed the five-week integrated accounting course May 26 at the Finance School, Fort Benjamin Harrison, Ind.

Jeffery is a 1956 graduate of San Pasqual Academy, Escondido, and is the son of Mr. and Mrs. Elmer R. Jeffery.

AMES DEPT. STORE

GOOD NEIGHBOR DAYS

Free Gift

This Weekend Only

TO ALL WHO MENTION THIS AD

Our ad may be a little one but oh-my, just stop in and see our MANY BARGAINS and SERVICES or just to say "Hi."

WE GIVE S&H GREEN STAMPS

HO 6-9232

9917 Campo Rd.

SPRING VALLEY COFFEE SHOP

GRAND OPENING

● THURSDAY
● FRIDAY
● SATURDAY

June 8th, 9th, & 10th

OPEN 6 A.M. - 11 P.M. 7 DAYS PER WEEK

OPENING SPECIALS

Thursday, Friday, Saturday Only
Served All Day 6 a.m. to 11 p.m.

2 Hot Cakes
Butter
Syrup
Coffee

25¢

COFFEE Best in Town ..... 5c cup

FAMILY DINNERS

Served Daily 11 a.m. to 11 p.m.

COMPLETE DINNER $1.00 UP
- CHOICE OF ENTREE
- SOUP OR SALAD
- ROLL & BUTTER
- COFFEE

Business Men's Lunch

Served Daily 11 a.m. to 2 p.m.

COMPLETE LUNCH $1.25 UP
- CHOICE OF ENTREE
- SOUP OR SALAD
- COFFEE

SPECIAL PLATE

HAMBURGER
A Full 1/4 Pound Ground Chuck
- OPEN BUN
- POTATO SALAD
- LETTUCE
- TOMATO

60¢

SPRING VALLEY COFFEE SHOP

9142 CAMPO RD., Just East of Bancroft HO 9-6887

NINA RAY REAL ESTATE

THE OWNERS AND DEVELOPERS OF THE CASA DE ORO SHOPPING CENTER

CONGRATULATE OUR CO-TENANTS AND OUR CLOSE NEIGHBOR, THE GOLDEN BOWL

As our contribution to the rapid growth of Casa De Oro and Spring Valley the Casa De Oro shopping center symbolizes the ever increasing interest in our area. Our confidence in the community is reflected in the development of the center.

Our Thanks go to the many local people who so actively support, and work for a fast growing Casa De Oro.

Our Co-Tenants in the Center Are . . .

Casa De Oro Liquor
Bonded Cleaners
Royale Beauty Salon
Royale Barber Shop
Winchell's Donuts
Laundromat

AMPLE PARKING IS AVAILABLE

You Are Welcome to Visit Us at Any Time

We Are Proud of Being Part of Growing Casa de Oro

9725 Campo Road Spring Valley, California Telephone HO 9-4197

CUT FOOD COSTS HERE!

SAVE!

SAVE!

7 DAY SALE!!
Prices Good Now thru
Wednesday, June 14

NO LIMITS
Buy as Much of Any Item
As You Wish!

CHUCK ROAST

TENDER . . .
EXTRA LEAN BEEF!

29¢ LB.

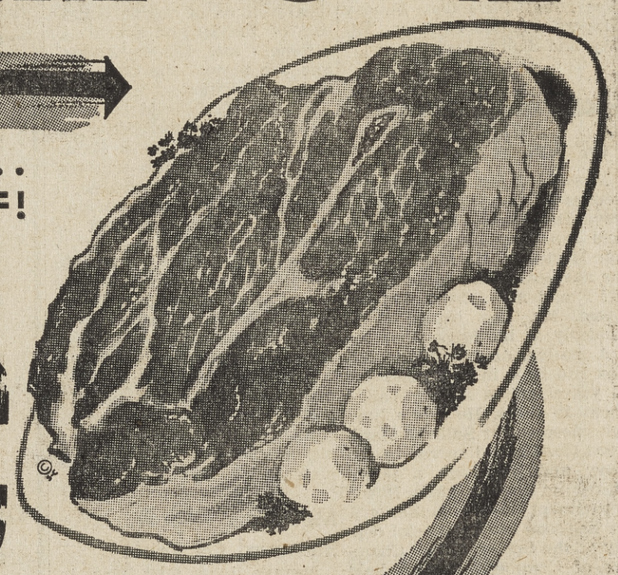

CENTER CUT 7 BONE ROAST	39¢ lb
BONELESS CROSS RIB ROAST	59¢ lb
LEAN BAR-B-Q STEAK	49¢ lb
BONELESS STEW BEEF	49¢ lb
LEAN GROUND BEEF	3 lbs. $1.00
LEAN GROUND CHUCK	49¢ lb
ENGLISH SHORT RIBS	39¢ lb
FRESH BEEF LIVER	39¢ lb
COLUMBIA SLICED BACON	49¢ lb

IMITATION
ICE MILK
CARNATION, HALF GALLON
29¢

½ FLAT TIN
CHUNK TUNA
SEA MAGIC
19¢

REG. OR DRIP
COFFEE
FIRESIDE—1 LB. TIN
49¢

TOMATO
SOUP
CAMPBELL'S, 10½ oz. can
11¢

SWEET MEATED
JUMBO VINE RIPE
CANTALOUPE
9¢ LB.

WHITE ROSE
POTATOES
10 lbs. 23¢

Large Solid Heads
LETTUCE ..... EA. **10¢**

Fresh, All Green
ASPARAGUS ..... LB. **15¢**

New Crop, Large
PEACHES ..... LB. **19¢**

Cock of the Walk, 46 oz. can
TOMATO JUICE ..... **19¢**

Large 'AA' EGGS doz.	37¢	Giant Detergent NEWS	39¢
Payette Valley, 300 CORN 5 for	89¢	Liquid, 22 oz. TREND	49¢
Beechnut, Strained Baby Food 3 FOR	35¢	Nabisco, 1 lb., Honey GRAHAMS	33¢
Hunts, 300, new whole Potatoes 10 FOR	99¢	Armour, 4 oz., Vienna SAUSAGE	19¢
Sunny Coast, 303, Cut Gr. Beans 5 FOR	67¢	Appletime, 2½ tin Applesauce 4 FOR	97¢

RON'S
Heat 'n' Eat
PIZZA SPECIAL

Full 14" Heat 'n' Eat CHEESE	99c
MUSHROOM	$1.29
PEPPERONI And Cheese	$1.29

"FREE SAMPLES"
During Our Store Demonstration
Friday and Saturday

Don Diego
MARKETS, INC.

7702 Broadway at Olive, Lemon Grove
"SATISFACTION IS THE MOST IMPORTANT THING WE SELL"